

PARCEL 1

### PLAT OF LOT H1

SHOWING A TRACT OF LAND TO BE ACQUIRED FOR HIGHWAY PURPOSES  
IN LOT 2 REVISED OF LOT A OF THE SE 1/4 OF THE SW 1/4 OF SECTION 3, T1N, R7E, D1M

RAPID CITY, PENNINGTON COUNTY, SOUTH DAKOTA

SCALE: 1"=20'

**- 2-17-14 DRAFT -**

#### RAPID CITY GREENWAY TRACTS

TRACT 8

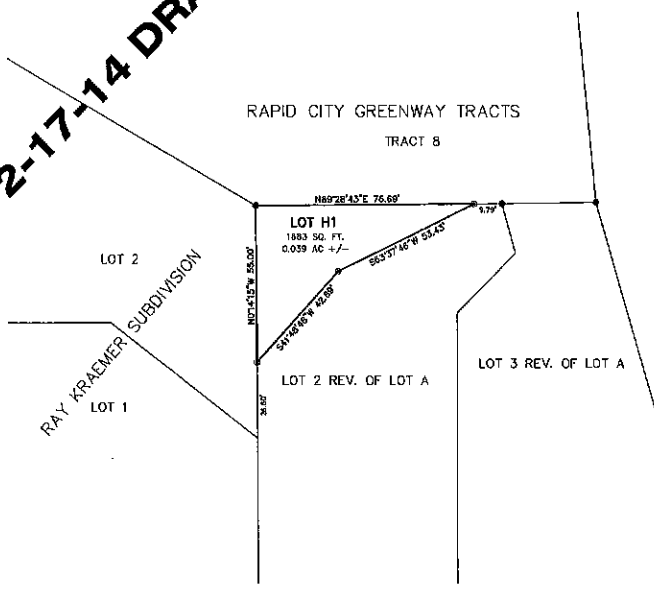

**RECEIVED**

FEB 19 2014

**RAPID CITY COMMUNITY PLANNING  
& DEVELOPMENT SERVICES**

Drawn By: CNA  
Checked By: DW

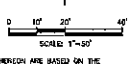

**LEGEND**

- ⊙ SET 5/8" x 10" REBAR WITH BLUE PLASTIC CAP IS #1478
- ⊙ FOUND 3/4" REBAR

BEARINGS SHOWN HEREON ARE BASED ON THE

#### SURVEYOR'S STATEMENT

I, Christopher N. Ambourn, Registered Land Surveyor No. 11476 in the State of South Dakota, do hereby certify that, as ordered by the City of Rapid City, the tract of land as shown on this plat has been surveyed at my direction and under my control, and such tract of land shall be hereafter known by the lot number designated herein. The location and dimensions of the tract are shown on this plat.

In witness whereof,  
I have set my hand and seal this \_\_\_\_\_ day of \_\_\_\_\_, 2014

Registered Land Surveyor  
Registration No. 11476

Prepared by:  
FUG Inc.  
3700 Sturgis Rd.  
Rapid City, SD 57702  
(605) 342-4105

#### OFFICE OF REGISTER OF DEEDS

State of South Dakota  
County of Pennington

Filed for record this \_\_\_\_\_ day of \_\_\_\_\_, 2014, at \_\_\_\_\_ M.,  
Document No. \_\_\_\_\_

Register of Deeds \_\_\_\_\_ by Deputy \_\_\_\_\_