

RECEIVED

JUN 28 2013

PLAT OF  
**LOT H1 OF THOMPSON TRACT 1,**  
 SHOWING A TRACT OF LAND TO BE ACQUIRED FOR HIGHWAY PURPOSES,  
 LOCATED IN THE NW1/4 OF THE NE1/4 OF SECTION 8  
 T1N, R8E, BHM  
 RAPID CITY, PENNINGTON COUNTY, SOUTH DAKOTA

Rapid City Community Planning  
 & Development Services

SECTION 5  
 SECTION 8  
 EAST ST. PATRICK STREET

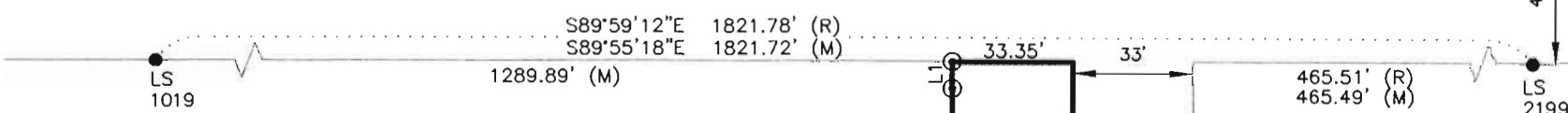

LINE	BEARING	DISTANCE
L1	N00°07'40\"E	7.59'
L2	N89°54'38\"W	13.00'

CURVE	LENGTH	RADIUS	DELTA ANGLE	CHORD BEARING	CHORD LENGTH
C1	64.79'	521.67'	7°06'56\"	S03°25'48\"E	64.75'
C2	62.10'	500.00'	7°06'56\"	N03°25'48\"W	62.06'

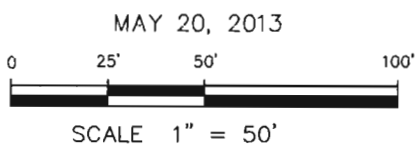

THOMPSON TRACT 1

**NOTES:**

- Denotes set 5/8" rebar with survey cap marked "Renner - Assoc. 9213"
- Denotes Found Survey Monument as noted
- (R) Denotes Recorded in previous plat or description.
- (M) Denotes Measured in this survey.
- Basis of Bearings: Geodetic North as determined by Global Positioning System. (GPS)

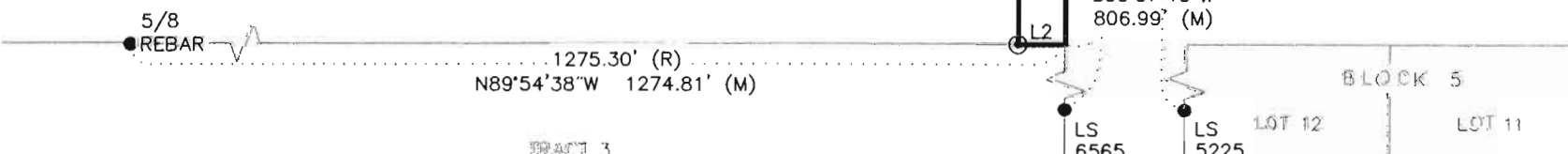
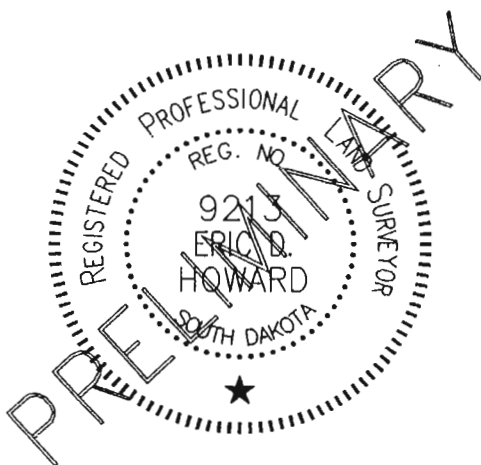

**SURVEYOR'S STATEMENT**

I, Eric D. Howard, Registered Land Surveyor No. 9213 in the State of South Dakota, do hereby state that, at the direction of Pennington County, this plat has been prepared, correctly representing a survey made at my direction, and that the location and dimensions of the tract of land as shown herein are correct to the best of my knowledge, information and belief.

In witness whereof,  
 I have set my hand and seal this \_\_\_\_\_ day of \_\_\_\_\_, 2013 \_\_\_\_\_  
 Eric D. Howard, Registered Land Surveyor

**OFFICE OF REGISTER OF DEEDS**

State of South Dakota  
 County of Pennington S.S.

Filed this \_\_\_\_\_ day of \_\_\_\_\_, 20\_\_\_\_, at \_\_\_\_\_ o'clock \_\_\_\_ M. in Document# \_\_\_\_\_

Fee: \$ \_\_\_\_\_

Register of Deeds

PREPARED FOR:  
 DREAM DESIGN INTERNATIONAL, INC  
 528 KANSAS CITY STREET, STE. 4  
 RAPID CITY, SD 57701  
 (605) 348-0538

PREPARED BY: RENNER ASSOCIATES, LLC \* 616 SIXTH STREET \* RAPID CITY SD 57701 \* 605/721-7310