

REQUEST FOR ADVERTISING AUTHORITY

This form must be completed and approved by the City Finance Office prior to presenting items to the City Council and/or Committees of the City Council. This covers all items which require formal bids, currently anything over \$25,000 (except emergency and repair costs)

I. PROJECT NO.: 2012 - 2011 CIP No. 50898
 II. PROJECT NAME: Homestead – Meadow Ridge Drive Water Transmission Main Extension – Project One
 III. Project/Item(s) Description: The Project is based on the July 2009 report titled, "Final Water Supply Study Rapid City Regional Airport, Rapid City, South Dakota", by KLJ and AE2S. A 16" PVC water transmission main is proposed to be extended from an existing 16" main on Homestead to the airport. The water transmission main will be bid under four separate projects. This project consists of approximately 1,700 feet of 16 inch water main and associated appurtenances. This project is located in future Homestead Street and existing Meadow Ridge Drive. The improvements when constructed will provide 3,000 gpm for fire flow and allow an additional 500 gpm to be made available for growth/economic development in and around the airport. The project will also provide redundancy by looping the distribution system.

IV. BID LETTING DATE: Tuesday August 14, 2012 @ 2:00 P.M.

V. ESTIMATED COST OF PROJECT/ITEM(S) \$ 550,000.00

VI. BASIS OF PAYMENT Assessed ☐ Non-Assessed ☐
 Single Payment ☐ Partial Payment ☐ XXX

VII. APPROPRIATION DATA

Amount	550,000				
Fund Name	Water Water Bond				
Department	932				
Line Item	4381				
Fund	602				

VIII. (If applicable) Grant No.: _____
 Funding Source: _____
 Estimated Completion Date: _____
 Estimated Grant Receipt Date: _____

IX. DEPARTMENT/DIVISION:

Project Manager: [Signature] Date 6/22/12
[Signature] Date 6-22-12
 DIVISION MANAGER Signature
[Signature] Date 6-25-12
 DEPARTMENT DIRECTOR Signature

FINANCE OFFICE USE ONLY			Approved		Carbon Copy
Appropriation Cash Flow	Date	Initial	Yes		Investment Desk
	6/25/12	DA	✓		Public Works
					Engineering
					Project Manager

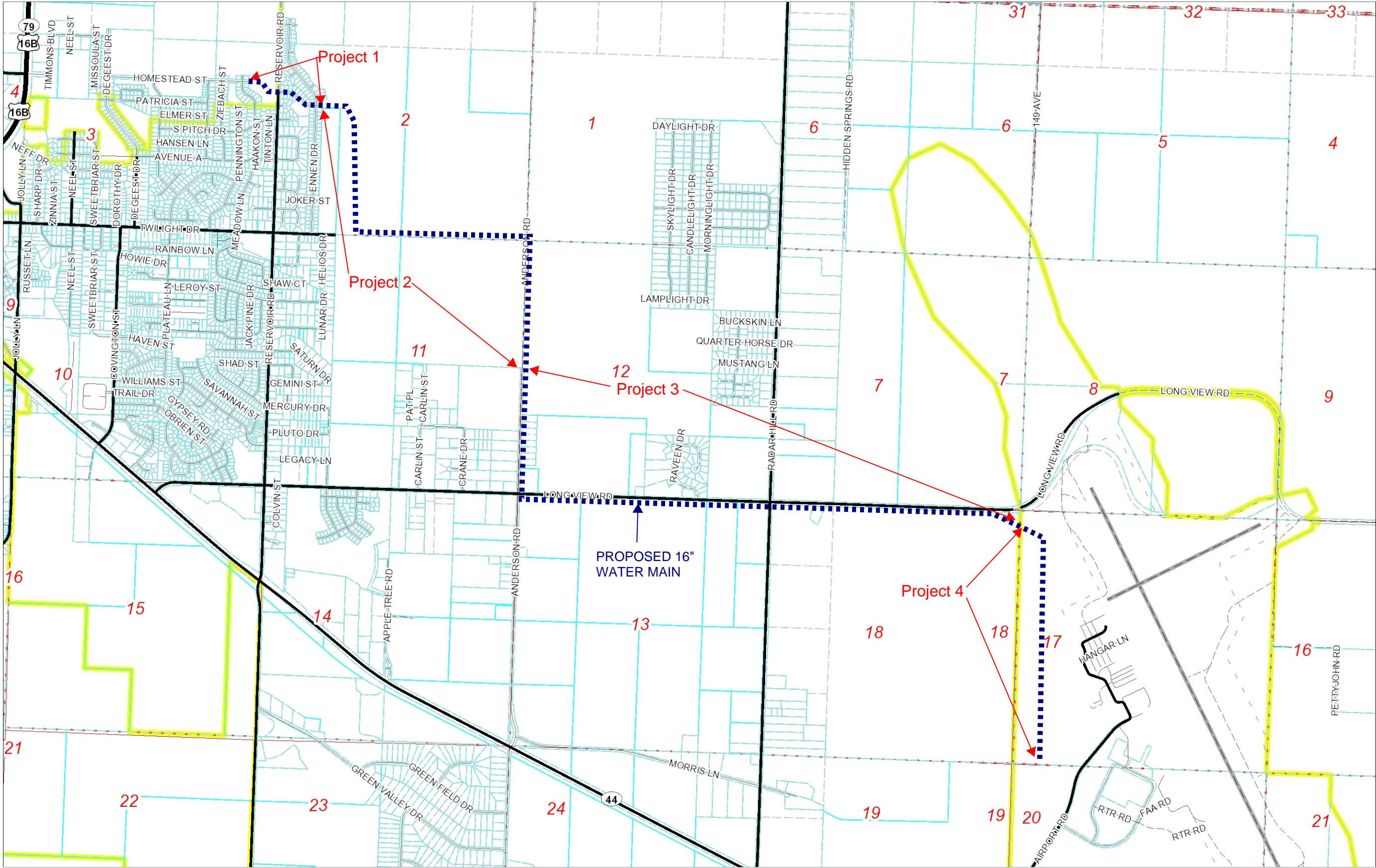

- Roads
- Interstate
 - US highway
 - SD highway
 - County highway
 - Main road
 - Minor arterial
 - Collector
 - Ramp
 - Paved road
 - Unpaved road
 - Unimproved road
 - Trail
 - FS Highway
 - Airport Runway
 - Not yet coded
- Lot Lines
- <all other values>
 - Lot Line
 - Parcel Line
- Township/Section Lines
- TOWNSHIP
 - SECTION
 - PLSS Sections
 - County Line

Scale 1: 24,000

Map Notes:

DISCLAIMER: This map is provided 'as is' without warranty of any representation to accuracy, timeliness, or completeness. The burden for determining accuracy, completeness, timeliness, merchantability, and fitness for or the appropriateness for use rests solely on the user. Rapid City and Pennington County make no warranties, express or implied, as to the use of the map. There are no implied warranties of merchantability or fitness for a particular purpose. The user acknowledges and accepts the limitations of the map, including the fact that the data used to create the map is dynamic and is in the constant state of maintenance, correction, and update. This documents does not represent a legal survey of the land. There are no restrictions on the distribution of printed Rapid City/Pennington County maps, other than the City of Rapid City copyright/credit notice must be legible on the print. The user agrees to recognize and honor in perpetuity the copyrights and other proprietary claims for the map(s) established or produced by the City of Rapid City or the vendors furnishing said items to the City of Rapid City.