

Rapid City Arterial Safety Study

APPENDIX G LACROSSE STREET – ANAMOSA TO MERIDIAN

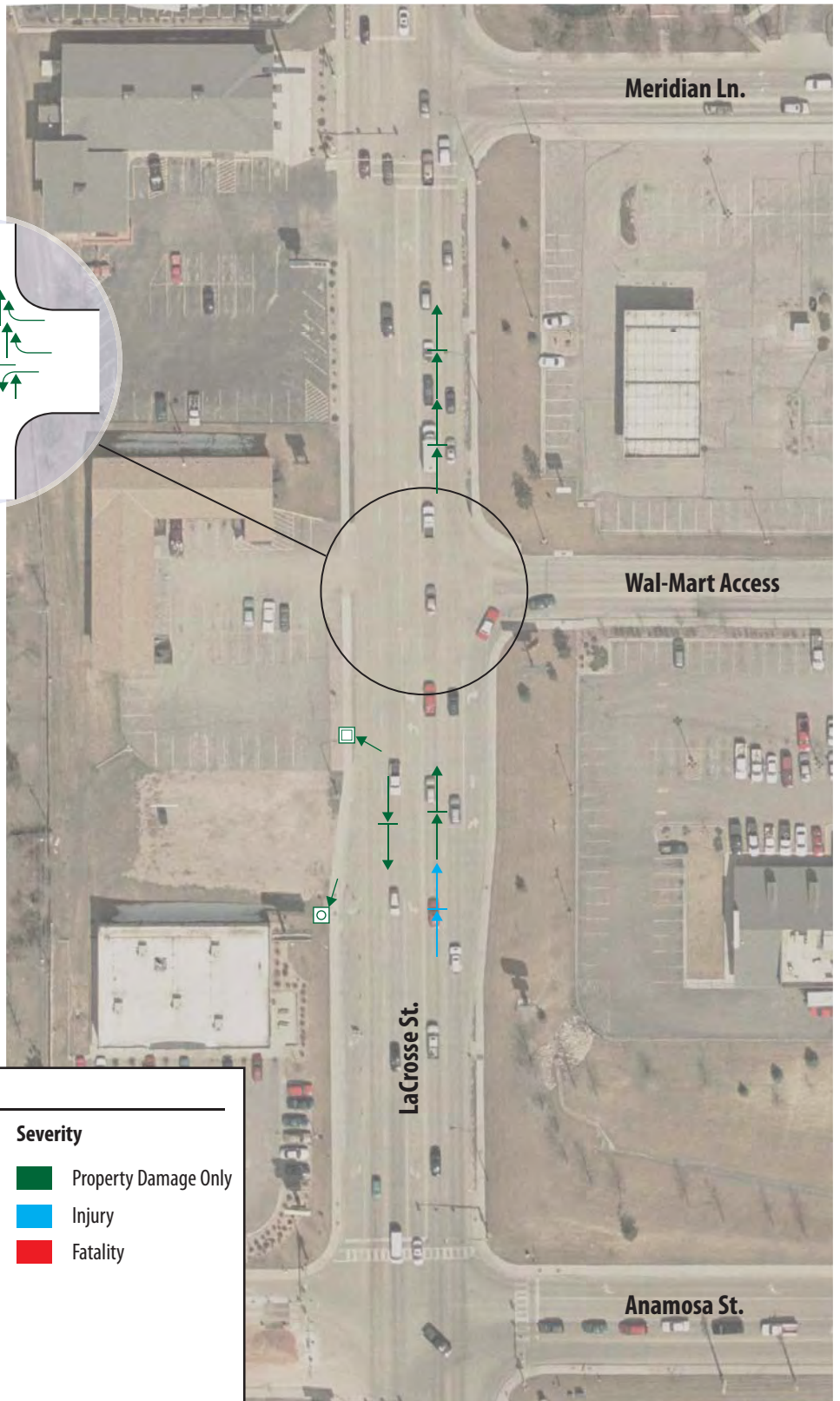

LEGEND		
Vehicle Movement	Fixed Objects	Severity
← Straight	□ Sign	■ Property Damage Only
← Stopped	🚦 Signal	■ Injury
←X Overturn	☁ Tree	■ Fatality
←P Sideswipe	🚧 Pole	
▢ Parked	◻ Curb	
↪ Right Turn	🐾 Animal	
↪ Left Turn	🚧 Barrier/Rail	
↪ U-Turn	⚡ Fence	
× Pedestrian	● Rock/Boulder	
🚲 Bicycle		



Segment 6
LaCrosse Street -
Anamosa Street to Meridian Lane



NORTH

Rapid City Arterial Safety Study

APPENDIX H US HIGHWAY 16 – NECK YOKE TO BUSTED 5 CT.

LEGEND		
Vehicle Movement	Fixed Objects	Severity
← Straight	□ Sign	■ Property Damage Only
⊥ Stopped	Ⓜ Signal	■ Injury
↻ Overturn	🌳 Tree	■ Fatality
↶ Sideswipe	Ⓜ Pole	
▭ Parked	Ⓜ Curb	
↷ Right Turn	🐾 Animal	
↶ Left Turn	▬ Barrier/Rail	
↻ U-Turn	*** Fence	
× Pedestrian	● Rock/Boulder	
🚲 Bicycle		



Segment 7
Northbound US Highway 16 -
Neck Yoke Road to Busted 5 Court

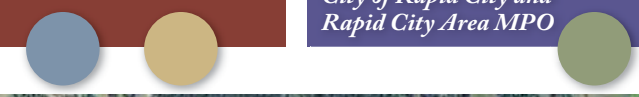

NORTH

Rapid City Arterial Safety Study

**APPENDIX I LACROSSE STREET – EAST NORTH STREET TO
ANAMOSA**

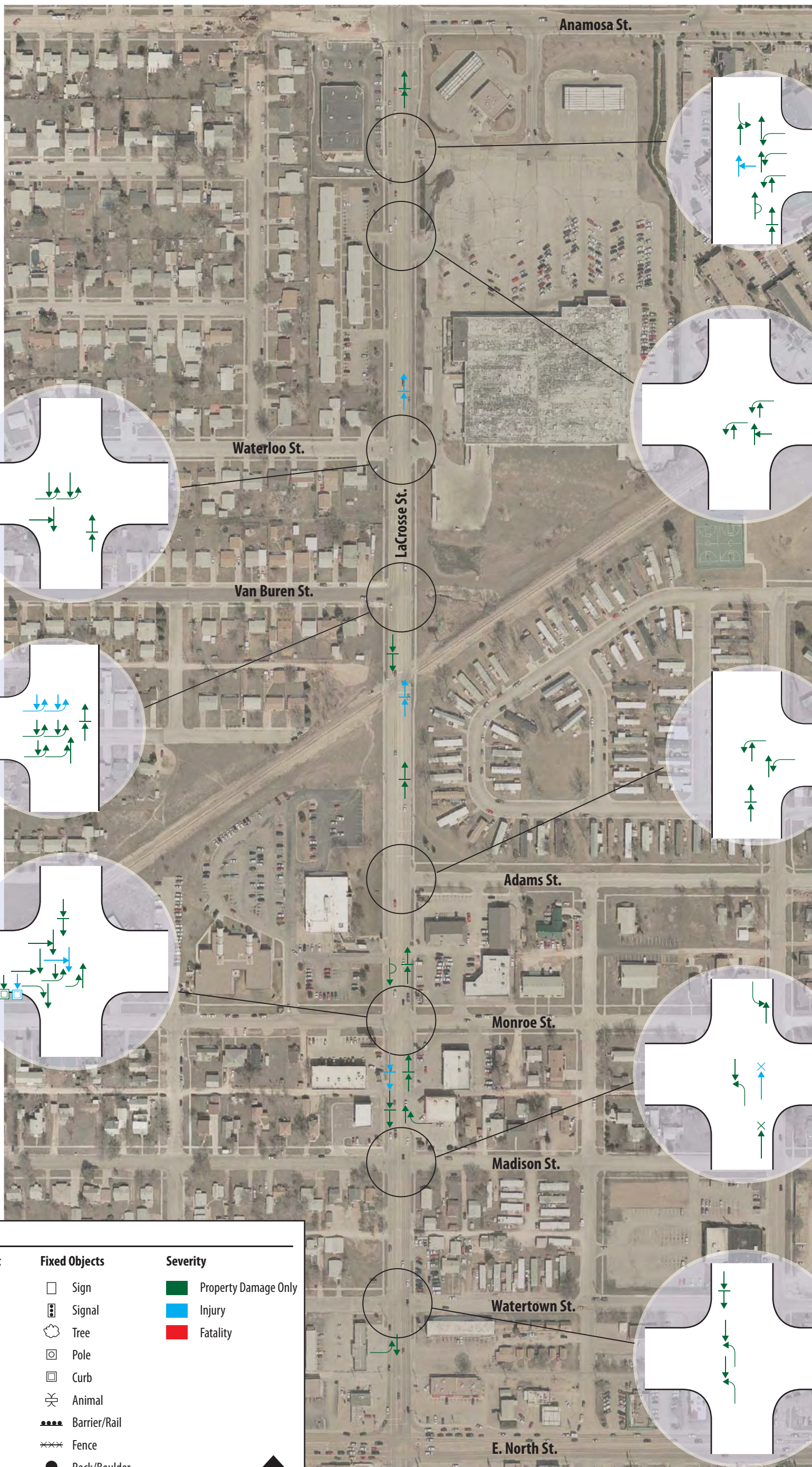

LEGEND

Vehicle Movement	Fixed Objects	Severity
← Straight	□ Sign	■ Property Damage Only
⊥ Stopped	Ⓜ Signal	■ Injury
↪✕ Overturn	☁ Tree	■ Fatality
↪⊥ Sideswipe	Ⓜ Pole	
⊥▭ Parked	Ⓜ Curb	
↪↪ Right Turn	⊗ Animal	
↪↪ Left Turn	⚡ Barrier/Rail	
↪↪ U-Turn	⊗⊗⊗ Fence	
⊗ Pedestrian	● Rock/Boulder	
⊗ Bicycle		

NORTH ▲

Segment 8
LaCrosse Street -
E. North Street to Anamosa Street

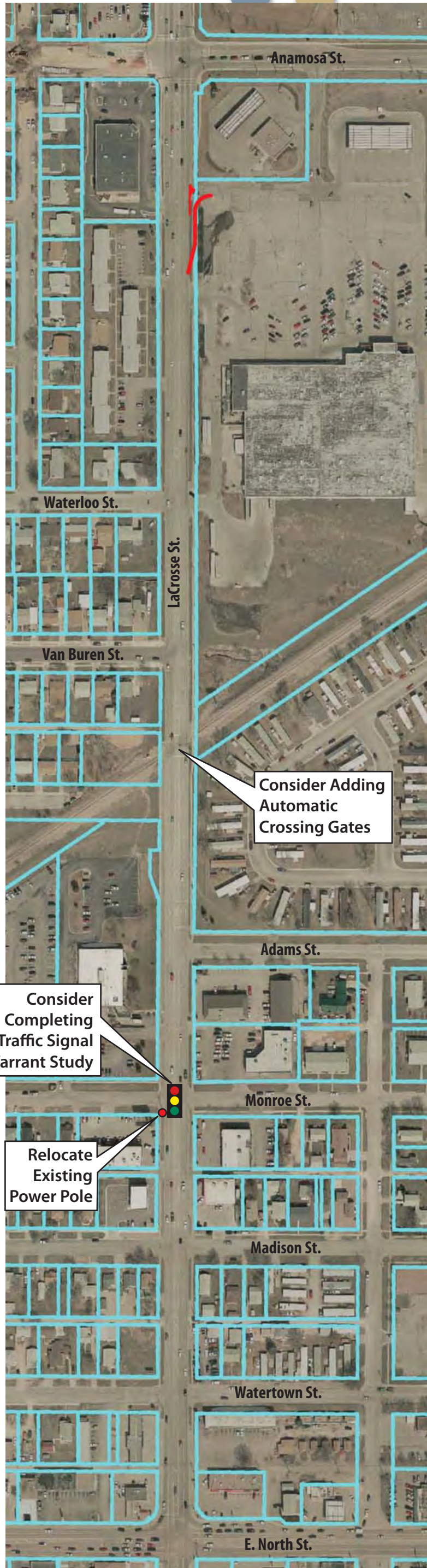

Consider Adding
Automatic
Crossing
Gates

Consider
Completing
Traffic Signal
Warrant Study

Relocate
Existing
Power Pole

Concept for Segment 8
LaCrosse Street -
E. North Street to Anamosa Street

