

MEMORANDUM OF UNDERSTANDING
October 15, 2011

The following is a summary of the exchange of snow routes between the City of Rapid City and the Pennington County Highway Department, for the period of October 15, 2011 to May 15, 2012. The level of service provided by each agency shall be consistent with the policy of the agency providing the service.

| <u>To Be Completed by the City of Rapid City:</u> | <u>Feet</u> | <u>Approx. Miles</u> |
|--|--------------------|-----------------------------|
| Deadwood Ave., North to the Meade County line | 2949 | 0.56 |
| DeGeest Drive | 1507 | 0.29 |
| Haines Ave., North to the Meade County line | 4740 | 0.31 |
| Hidden Valley Lane | 1576 | 0.29 |
| La Crosse Street | 1300 | 0.25 |
| Nike Road, West | 4935 | 0.93 |
| Red Rock Canyon Road | 1570 | 0.30 |
| San Francisco Street (Fairgrounds) | 2629 | <u>0.50</u> |
| TOTAL | | 3.43 |

| <u>To Be Completed by the County Highway Dept:</u> | <u>Feet</u> | <u>Approx. Miles</u> |
|---|--------------------|-----------------------------|
| 143 rd Avenue | 2648 | 0.50 |
| Avenue A, west end | 204 | 0.04 |
| Country Road | 3980 | 0.75 |
| Dyess | 3984 | 0.75 |
| Long View Road | 9587 | 1.82 |
| Moon Meadows Drive | 1155 | 0.22 |
| North Elk Vale Road | 5825 | 1.10 |
| Sweetbriar, west end | 209 | 0.04 |
| Universal Drive | 1697 | <u>0.32</u> |
| TOTAL | | 5.54 |

Public Works Director, City of Rapid City

Date

Mayor, City of Rapid City

Date

Chair, Pennington County Commissioners

Date

Plowed By City

Plowed By County

Plowed By State

RapidCityLimits

BoxElderLimits

PW111511-12

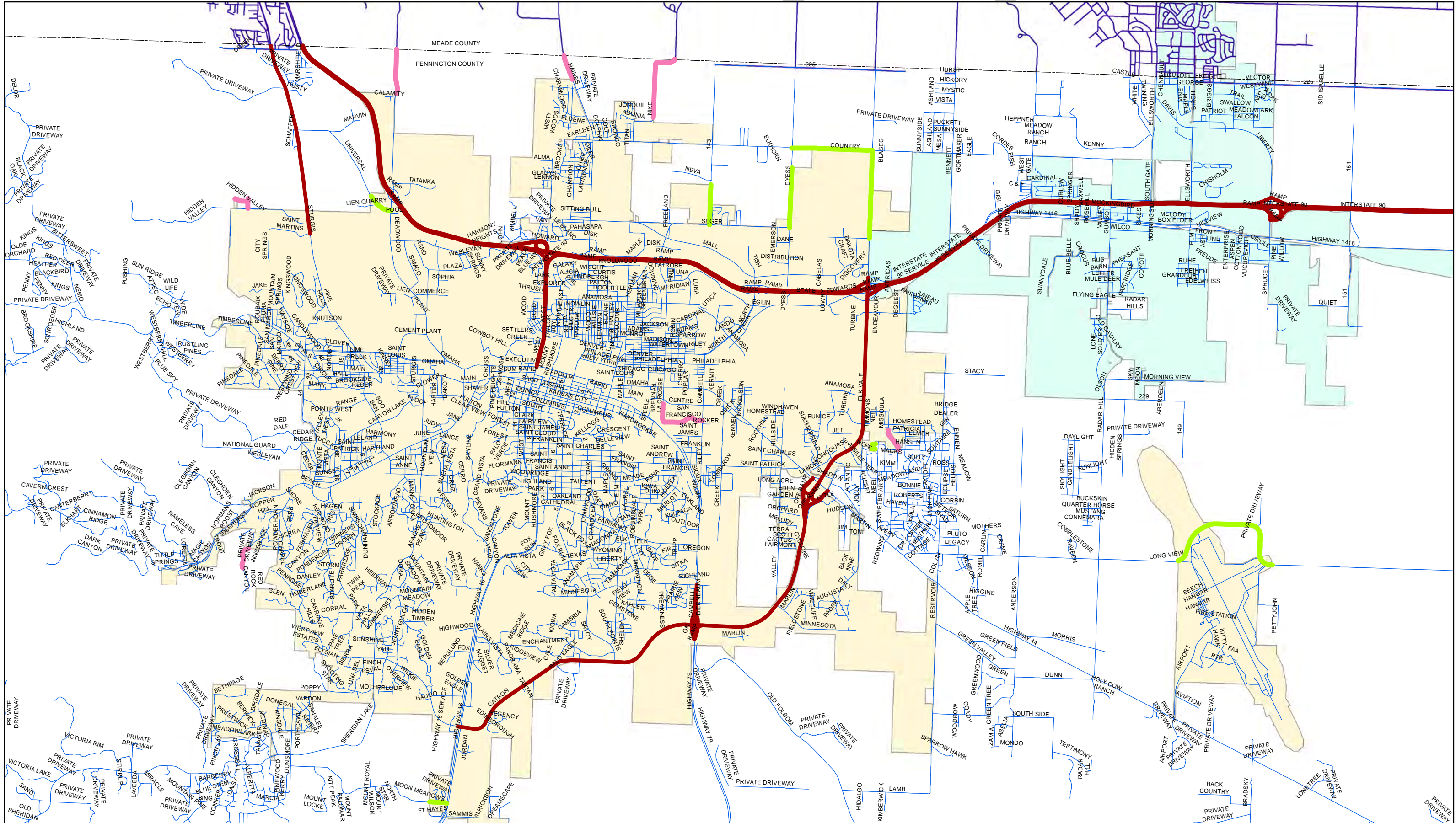

PENNINGTON COUNTY HIGHWAY DEPT.
 3601 CAMPBELL STREET
 RAPID CITY, SD 57701
 (605) 394-2166

DRAWN BY: HHJ

2011-2012 SNOWPLOW EXCHANGE ROUTES

DATE: 11/8/2011

SCALE: 1 in = 1.1 mi

