



CITY OF RAPID CITY

Engineering Services

300 Sixth Street
Rapid City, SD 57701-5035

Telephone: (605) 394-4154

FAX: (605) 394-6636

E-mail: dale.tech@rcgov.org

February 2, 2011

Public Works Committee/Common Council

RE: Request Authorization to Seek Proposals for Engineering Services for
Rapid City Public Works Fleet Fueling Station

Staff proposes to construct a Public Works Fleet Fueling Station at the Street and Utility Maintenance Yard near the former location of Traffic Operations (709 Steele Avenue).

Staff proposes to hire a Consultant to be responsible for designing the project, bidding the project, and providing construction observation, administration and project closeout.

The project is funded from Public Works Enterprise Funds, Street Division General Funds and Federal Transit Administration Grants. The project budget is \$400,000 to \$500,000.

Staff proposes to bid and construct the project in 2011.

Dale Tech, PE
City Engineer

Cc: Robert Ellis, Public Works Director

Public Works Fueling Station

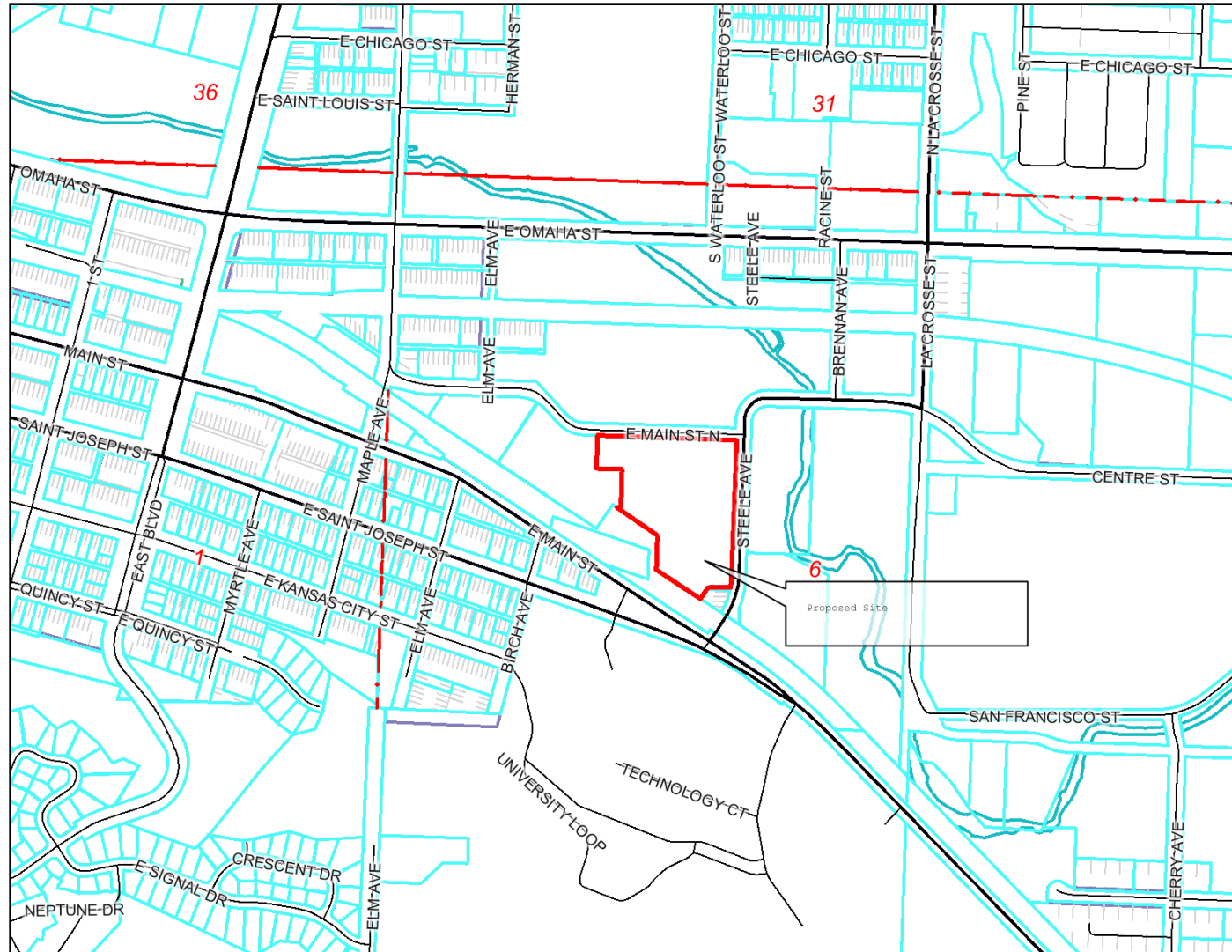
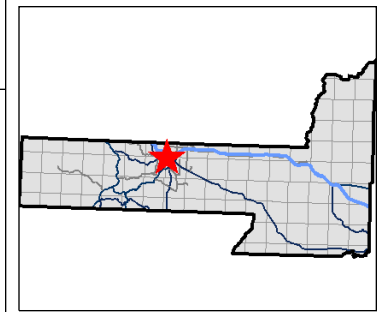

Legend

- Roads**
 - Not classified
 - Interstate
 - US Highway
 - SD Highway
 - County Highway
 - Main Road
 - Minor Arterial
 - Collector
 - Ramp
 - Paved Road
 - Unpaved Road
 - Driveway
 - Unimproved Road
 - Trail
 - other
 - Not yet coded
- Township/Section lines**
 - SECTION
 - TOWNSHIP
 - Parcel Boundary
 - Lot Lines
 - COUNTY BOUNDARY
 - LOT LINE
 - PARCEL LINE
 - ROAD ROW
 - RR ROW
 - SECTION LINE
 - TOWNSHIP LINE
 - WATER LINE
 - STATE BOUNDARY
 - PLSS Sections
 - County Line
 - City Boundaries
 - Rapid City

0 1000 2000 3000 ft.

Map center: 44° 4' 41" N, 103° 12' 26" W



Scale: 1:10,000

DISCLAIMER: This map is provided 'as is' without warranty of any representation of accuracy, timeliness, or completeness. The burden for determining accuracy, completeness, timeliness, merchantability, and fitness for or the appropriateness for use rests solely on the user. Rapid City and Pennington County make no warranties, express or implied, as to the use of the map. There are no implied warranties of merchantability or fitness for a particular purpose. The user acknowledges and accepts the limitations of the map, including the fact that the data used to create the map is dynamic and is in a constant state of maintenance, correction, and update. This document does not represent a legal survey of the land. There are no restrictions on the distribution of printed Rapid City/Pennington County maps, other than the City of Rapid City copyright/credit notice must be legible on the print. The user agrees to recognize and honor in perpetuity the copyrights and other proprietary claims for the map(s) established or produced by the City of Rapid City or the vendors furnishing said items to the City of Rapid City.