

ADVERTISING AUTHORITY

This form must be completed and approved by the City Finance Office prior to presenting items to the City Council and/or Committees of the City Council. This covers all items which require formal bids, currently anything over \$25,000 (except emergency and repair costs)

I. PROJECT NO.: PR10-1902 CIP No. 50841
 II. PROJECT NAME: Meadowbrook Maintenance Shop
 III. Project/Item(s) Description: New maintenance shop, office and vehicle/equipment storage addition to the existing shop.

IV. BID LETTING DATE: January 11, 2011

V. ESTIMATED COST OF PROJECT/ITEM(S) \$ 860,000.00

VI. BASIS OF PAYMENT Assessed Non-Assessed
 Single Payment Partial Payment

VII. APPROPRIATION DATA

Amount	860,000			
Fund	505			
Department	8915			
Line Item	4320			

VIII. (If applicable) Grant No.: _____
 Funding Source: _____
 Estimated Completion Date: _____
 Estimated Grant Receipt Date: _____

IX. DEPARTMENT/DIVISION:

Project Manager: [Signature] Date 11-10-10
 DIVISION MANAGER Signature [Signature] Date 11-10-10
 DEPARTMENT DIRECTOR Signature [Signature] Date 11-10-10

FINANCE OFFICE USE ONLY		Approved		Carbon Copy
	Date	Initial	Yes	No
Appropriation Cash Flow	11/10/10	PAW	✓	

(PW2 . 110891)

Rapid City-Pennington County GIS

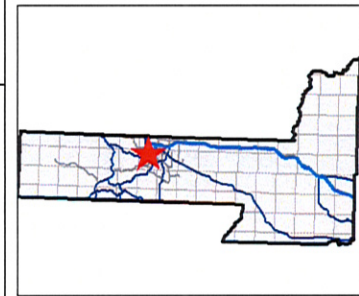
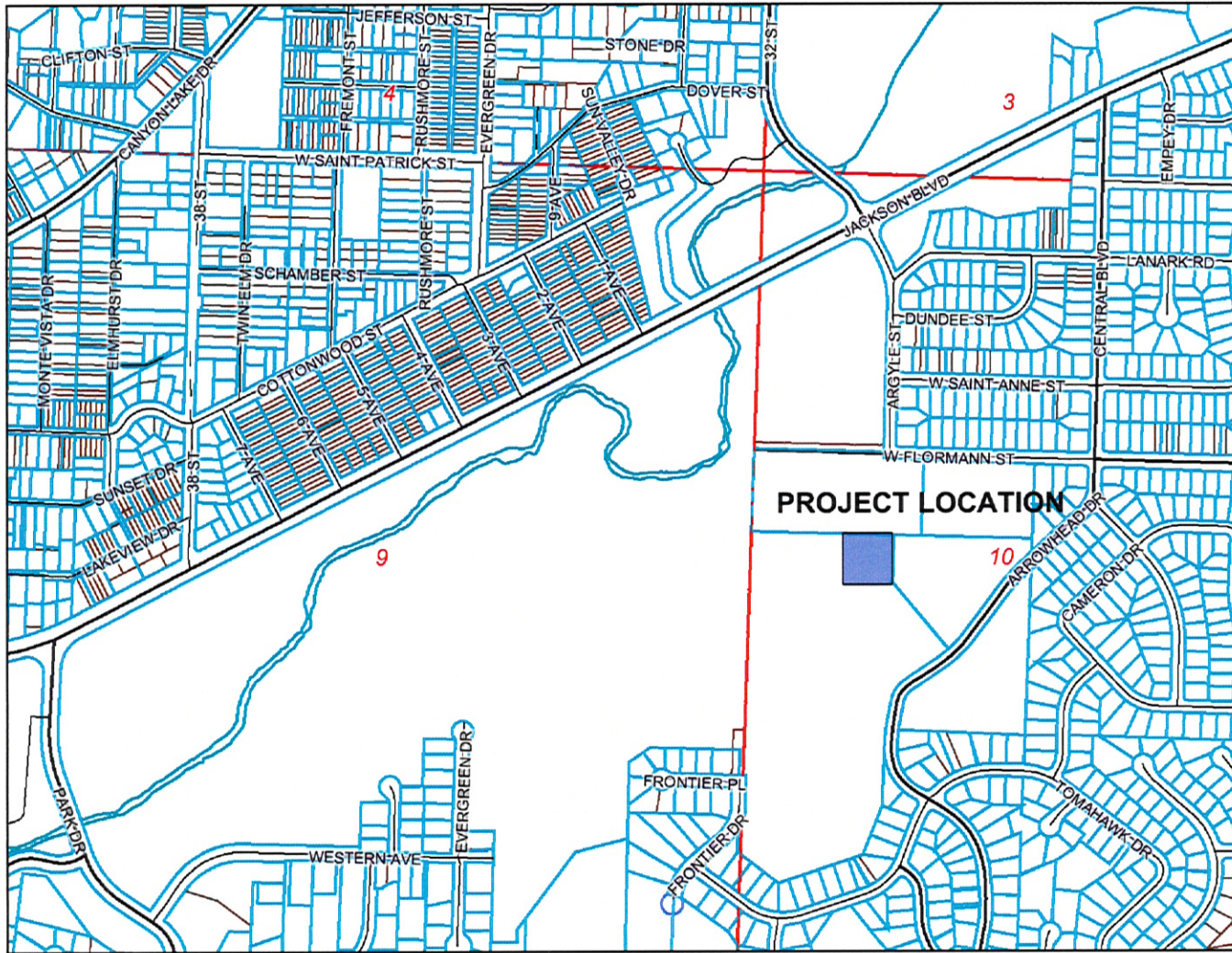

Legend

- Roads**
- Not classified
- Interstate
- US Highway
- SD Highway
- County Highway
- Main Road
- Minor Arterial
- Collector
- Ramp
- Paved Road
- Unpaved Road
- Unimproved Road
- Trail
- other
- Not yet coded
- Township/Section lines**
- SECTION
- TOWNSHIP
- Parcel Boundary
- Lot Lines
- COUNTY
- LOT LINE
- PARCEL LINE
- ROAD ROW
- RR ROW
- SECTION
- TOWNSHIP
- WATER LINE
- PLSS Sections
- County Line
- City Boundaries
- Rapid City
- Box Elder
- State/Neighborhood

0 900 1800 2700 ft.

Map center: 44° 3' 49" N, 103° 16' 28" W



Scale: 1:9,596

DISCLAIMER: This map is provided 'as is' without warranty of any representation of accuracy, timeliness, or completeness. The burden for determining accuracy, completeness, timeliness, merchantability, and fitness for or the appropriateness for use rests solely on the user. Rapid City and Pennington County make no warranties, express or implied, as to the use of the map. There are no implied warranties of merchantability or fitness for a particular purpose. The user acknowledges and accepts the limitations of the map, including the fact that the data used to create the map is dynamic and is in a constant state of maintenance, correction, and update. This document does not represent a legal survey of the land. There are no restrictions on the distribution of printed Rapid City/Pennington County maps, other than the City of Rapid City copyright/credit notice must be legible on the print. The user agrees to recognize and honor in perpetuity the copyrights and other proprietary claims for the map(s) established or produced by the City of Rapid City or the vendors furnishing said items to the City of Rapid City.