**DEPARTMENT OF TRANSPORTATION****PROPOSED STARTING DATE**

LETTING DATE: OCTOBER 6, 2010 & ITEM #: 5

PROJECT NO(S): SSW09 1819( ), PCN X01J

COUNTY: PENNINGTON

CONTRACTOR: UPPER PLAINS CONTRACTING, INC., ABERDEEN, SD

CONTRACT TIME: JULY 27, 2012

CONTRACT AMOUNT: \$1,261,576.45

PROPOSED STARTING DATE: ☒ 4-1-2011

SUBMITTED BY: ☒ UPPER PLAINS CONTRACTING INC  
(CONTRACTOR)

☒ \_\_\_\_\_ President and CEO  
(TITLE)

SSW09 1819( ),

PCN X01J

## CONTRACT

This AGREEMENT, made by and between the City of Rapid City, State of South Dakota acting by and through its City Council, party of the first part, and Upper Plains Contracting, Inc. of Aberdeen SD party of the second part, hereinafter called the Contractor.

WITNESSETH, that the said Contractor has agreed and by these presents does agree, for and in consideration of the covenants herein contained and payments to be made as hereinafter provided, to furnish all the materials, appliances, tools, food, and labor of every kind and to construct in the most substantial and workmanlike manner and in accordance with the plans and specifications therefore, the various items of work awarded the said Contractor on the October 14, 2010, according to the foregoing proposal and consisting of all work called for on the plans in connection with the construction and improvement of a portion of US Highway 16B in Pennington County, South Dakota. LOCATION: US 16B from SD 79 to US 16

The following is a description of the work: Sanitary Sewer and Water Main Improvements.

The said work shall be performed in accordance with the true intent and meaning of the plans and specifications therefore, including the special provisions, which plans and specifications, including the special provisions, are hereby referred to and made an essential part of this contract as fully and to the same effect as if the same had been set forth and shown at length in the body of this contract. The party of the first part, however, reserves the right to make such alterations, additions or deductions as are in said specifications provided for and this contract shall in no way be invalidated thereby.

It is mutually agreed by and between the parties to this contract that the notice to contractors, the foregoing proposal and the contract bond, shall be bound herewith and are hereby made a part of this contract.

The said Contractor further agrees to pay all just claims for materials, supplies, food, tools, appliances, labor and all persons who shall supply him or any of his sub-contractors with provisions or supplies for carrying out this contract, and further agrees that the contract bond shall be held to cover all such claims. Provided, however, notwithstanding anything in the said contract, or this bond to the contrary, the surety shall not be liable for any money loaned or advanced to any such contractor or other person in the performance of said contract.

It is further understood and agreed by and between the parties to this contract that the work embraced under this contract shall be completed **ON OR BEFORE JULY 27, 2012** unless such date of completion be set at a later date as is specifically provided for in the specifications, and that the time of completion of said work is of the essence of this contract.

In consideration of the faithful performance of the work embraced under this contract, according to the terms hereof and to the satisfaction of the party of the first part, said party of the first part agrees to pay the Contractor, such unit or lump sum prices for the work actually done as are set forth in the proposal accompanying this contract, and in the manner and subject to the conditions as set forth in the said specifications.

IN WITNESS WHEREOF, the parties hereof have caused this agreement to be executed on the  
October 15, 2010.

CITY OF RAPID CITY  
 A Municipal Corporation

BY: \_\_\_\_\_  
 MAYOR

ATTEST:

\_\_\_\_\_  
 City Finance Officer

☒ Upper Plains Contracting, Inc. (an individual)  
 (a partnership)  
 (a corporation) X

CONTRACTOR

☒ BY: \_\_\_\_\_

☒ TITLE: Nathan Reede  
President and CEO

☒  
 CONTRACT BOND

☒  
 BOND # 929507078

KNOW ALL MEN BY THESE PRESENTS, that we

Upper Plains Contracting, Inc. of Aberdeen SD

hereinafter called the Principal, and ☒ Western Surety Company

of ☒ P.O. Box 5077 Sioux Falls, SD 57117-5077

hereinafter called the Surety, are held and firmly bound unto the City of Rapid City in the amount of

One Million Two Hundred Sixty One Thousand Five Hundred Seventy Six and 45/100

\_\_\_\_\_ Dollars ( \$1,261,576.45 )

good and lawful money of the United States of America, to the payment of which amount of money, well to be made and done the said principal binds himself, his heirs, executors, administrators or assigns and the Surety binds itself, its successors, or assigns jointly and severally, firmly by all these presents.

☒ ☒  
 Signed, sealed and dated this 20th day of October, 2010.

WHEREAS, said Principal has entered into a certain written contract bearing date on the October 15, 2010 with the State of South Dakota for the performance of certain work in connection with the construction and improvement on a portion of US Highway 16B in Pennington County, South Dakota. LOCATION: US 16B from SD 79 to US 16

NOW THEREFORE, the condition of the foregoing obligations such that if the said Principal shall well, truly and faithfully comply with and perform all the terms, covenants and conditions of said contract, on his part to be kept and performed according to the terms and tenor of said contract and shall protect the said City of Rapid City against and pay any excess of costs as provided in said contract, and all amounts, damages, costs, judgments which may be recovered against said State or its officers or agents, or which the said Rapid City may be called upon to pay to any person or corporation by reason of any damages arising or growing out of the doing of said work or the repair thereof or the manner of doing same, or the neglect of said Principal or

his agent or servants, or the improper performance of the said work by the said Principal ~~or his agents~~ or agents or from any other cause growing out of the said contract, and if the above bounden Principal, his heirs, executors, administrators or assigns, shall and will and truly pay or cause to be paid the wages stipulated and agreed to be paid each and every laborer employed by the Principal, his agent, subcontractor and all claims incurred for materials, supplies, food, tools, appliances, in carrying out the provisions of said contract, then this obligation is null and void, otherwise to remain in full force and virtue.

And the said Surety hereby stipulates and agrees that no change, extension, alteration, deduction or addition in or to the terms of said contract or the plans or the specifications accompanying the same, shall in any wise affect the obligation of said Surety on this bond.

X  
Upper Plains Contracting, Inc. (Corporate Seal  
(CONTRACTOR) of Principal)  
BY: \_\_\_\_\_  
Nathan Reede  
TITLE: President and CEO

(The Surety Company must be qualified to transact business in South Dakota, under the corporate laws of the State.)

X

Western Surety Company (Corporate Seal  
(SURETY) of Surety)

BY: \_\_\_\_\_

NAME & TITLE Grace Hatting, Attorney-in-Fact  
(PLEASE PRINT)

X

EXECUTING AGENT'S INFORMATION:

(Copy of executed contract will be sent to this location)

Grace Anne Hatting  
(NAME)

Holmes Murphy & Associates, Inc.  
(COMPANY NAME)

5120 S. Solberg Avenue  
(ADDRESS)

Sioux Falls, SD 57108  
(CITY STATE ZIP)

(605) 336-1090  
(PHONE NUMBER)

X  
**ACKNOWLEDGEMENT**

PW110910-11

**(CORPORATE ACKNOWLEDGEMENT)**

STATE OF South Dakota )  
 )SS  
COUNTY OF Minnehaha )

On this 20th day of October, in the year 2010, before me, a Notary Public within and for said County and State, personally appeared Nathan Reede, known to me or proved to me to be the President and CEO of Upper Plains Contracting\*, the corporation that is described in and that executed the within instrument and acknowledged to me that such corporation executed the same.

\*Inc.

(NOTARY SEAL)

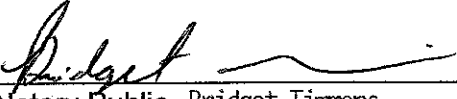
  
\_\_\_\_\_  
Notary Public Bridget Timmons  
My Commission Expires: February 7, 2014

**(LLC ACKNOWLEDGEMENT)**

STATE OF \_\_\_\_\_ )  
 )SS  
COUNTY OF \_\_\_\_\_ )

On this \_\_\_\_\_ day of \_\_\_\_\_, in the year \_\_\_\_\_, before me, a Notary Public within and for said County and State, personally appeared \_\_\_\_\_, known to me or proved to me to be the \_\_\_\_\_ of \_\_\_\_\_, the limited liability company that is described in and that executed the within instrument and acknowledged to me that such limited liability company executed the same.

(NOTARY SEAL)

\_\_\_\_\_  
Notary Public  
My Commission Expires: \_\_\_\_\_

**(INDIVIDUAL ACKNOWLEDGEMENT)**

STATE OF \_\_\_\_\_ )  
 )SS  
COUNTY OF \_\_\_\_\_ )

On this \_\_\_\_\_ day of \_\_\_\_\_, in the year \_\_\_\_\_, before me, a Notary Public within and for said County and State, personally appeared \_\_\_\_\_ known to me to be the person(s) described in and who acknowledged to me that he/she/they executed the same as their free act and deed.

(NOTARY SEAL)

\_\_\_\_\_  
Notary Public  
My Commission Expires: \_\_\_\_\_

**(PARTNERSHIP ACKNOWLEDGEMENT)**

STATE OF \_\_\_\_\_ )  
 )SS  
 COUNTY OF \_\_\_\_\_ )

On this \_\_\_\_\_ day of \_\_\_\_\_, in the year \_\_\_\_\_, before me, a Notary Public within and for said County and State, personally appeared \_\_\_\_\_ known to me to be the person(s) described in and who acknowledged to me that he/she/they executed the same as their free act and deed.

(NOTARY SEAL)

\_\_\_\_\_  
 Notary Public  
 My Commission Expires: \_\_\_\_\_

**X****(ACKNOWLEDGEMENT OF CORPORATE SURETY)**

STATE OF South Dakota )  
 )SS  
 COUNTY OF Minnehaha )

On this 20th day of October, 2010, before me, a Notary Public within and for said

county, personally appeared Grace Hatting known to me to be the person(s) described in and who being duly sworn, did say that (s)he is the aforesaid officer or Attorney in Fact of

Western Surety Company

a corporation; that the seal affixed to the foregoing instrument is the corporate seal of said corporation, and that said instrument was signed and sealed in behalf of said corporation by the aforesaid officer, by authority of its Board of Directors; and the aforesaid officer acknowledged said instrument to be the free act and deed of said corporation.

(NOTARY SEAL)

  
 Notary Public Bridget Timmons  
 My Commission Expires February 7, 2014

## POWER OF ATTORNEY APPOINTING INDIVIDUAL ATTORNEY-IN-FACT

Know All Men By These Presents, That WESTERN SURETY COMPANY, a South Dakota corporation, is a duly organized and existing corporation having its principal office in the City of Sioux Falls, and State of South Dakota, and that it does by virtue of the signature and seal herein affixed hereby make, constitute and appoint

**Nancy DeNeui, Bonnie J Merz, Cheryl K Havelaar, Douglas Muth, Gregory A Krier, Kurt Ratzlaff, T J Roling, Tracey Anderson, Lori Klein, Bridget Timmons, Grace Hatting, Individually**

of Sioux Falls, SD, its true and lawful Attorney(s)-in-Fact with full power and authority hereby conferred to sign, seal and execute for and on its behalf bonds, undertakings and other obligatory instruments of similar nature

### - In Unlimited Amounts -

and to bind it thereby as fully and to the same extent as if such instruments were signed by a duly authorized officer of the corporation and all the acts of said Attorney, pursuant to the authority hereby given, are hereby ratified and confirmed.

This Power of Attorney is made and executed pursuant to and by authority of the By-Law printed on the reverse hereof, duly adopted, as indicated, by the shareholders of the corporation.

In Witness Whereof, WESTERN SURETY COMPANY has caused these presents to be signed by its Senior Vice President and its corporate seal to be hereto affixed on this 1st day of June, 2010.

WESTERN SURETY COMPANY



Paul T. Bruflat, Senior Vice President

State of South Dakota }  
County of Minnehaha } ss

On this 1st day of June, 2010, before me personally came Paul T. Bruflat, to me known, who, being by me duly sworn, did depose and say: that he resides in the City of Sioux Falls, State of South Dakota; that he is the Senior Vice President of WESTERN SURETY COMPANY described in and which executed the above instrument; that he knows the seal of said corporation; that the seal affixed to the said instrument is such corporate seal; that it was so affixed pursuant to authority given by the Board of Directors of said corporation and that he signed his name thereto pursuant to like authority, and acknowledges same to be the act and deed of said corporation.

My commission expires

November 30, 2012

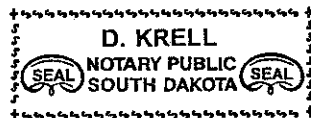

D. Krell, Notary Public

### CERTIFICATE

I, L. Nelson, Assistant Secretary of WESTERN SURETY COMPANY do hereby certify that the Power of Attorney hereinabove set forth is still in force, and further certify that the By-Law of the corporation printed on the reverse hereof is still in force. In testimony whereof I have hereunto subscribed my name and affixed the seal of the said corporation this 20th day of October, 2010



WESTERN SURETY COMPANY

L. Nelson, Assistant Secretary

PCNs: X01J

Project: SSW09 1819( )

Contract: 3505

Contractor: Upper Plains Contracting, Inc.

PW110910-11

## Bid Schedule

| Line No. | Standard Bid Item No. | Approximate Quantity | Items                                   | Unit | Unit Bid Price | Amount Bid |
|----------|-----------------------|----------------------|---|------|----------------|------------|
| 1        | 009E0010              | 1.000                | Mobilization                            | LS   | 34,967.410     | 34,967.41  |
| 2        | 009E3200              | 1.000                | Construction Staking                    | LS   | 12,566.410     | 12,566.41  |
| 3        | 009E3220              | 4.000                | Reestablish Property Corner             | Each | 109.270        | 437.08     |
| 4        | 110E0460              | 5.000                | Remove Manhole                          | Each | 546.370        | 2,731.85   |
| 5        | 110E1910              | 4.000                | Remove Fire Hydrant                     | Each | 437.090        | 1,748.36   |
| 6        | 110E1960              | 6.000                | Remove Valve Box                        | Each | 109.270        | 655.62     |
| 7        | 230E0010              | 175.000              | Placing Topsoil                         | CuYd | 5.460          | 955.50     |
| 8        | 250E0010              | 1.000                | Incidental Work                         | LS   | 38,791.970     | 38,791.97  |
| 9        | 451E0074              | 156.000              | 24" RC Encasement Pipe                  | Ft   | 95.070         | 14,830.92  |
| 10       | 451E0118              | 22.000               | 18" Steel Encasement Pipe               | Ft   | 196.690        | 4,327.18   |
| 11       | 451E0301              | 4.000                | Pipe Encasement                         | Each | 819.550        | 3,278.20   |
| 12       | 451E0606              | 190.000              | 6" PVC Water Main                       | Ft   | 12.020         | 2,283.80   |
| 13       | 451E0608              | 46.000               | 8" PVC Water Main                       | Ft   | 17.210         | 791.66     |
| 14       | 451E0612              | 688.000              | 12" PVC Water Main                      | Ft   | 22.950         | 15,789.60  |
| 15       | 451E0616              | 40.000               | 16" PVC Water Main                      | Ft   | 39.340         | 1,573.60   |
| 16       | 451E0658              | 114.000              | 8" PVC Restrained Joint Water Main      | Ft   | 19.400         | 2,211.60   |
| 17       | 451E0662              | 1,410.000            | 12" PVC Restrained Joint Water Main     | Ft   | 35.510         | 50,069.10  |
| 18       | 451E0958              | 700.000              | 8" PVC Restrained Joint Sewer Main      | Ft   | 22.400         | 15,680.00  |
| 19       | 451E0960              | 17.000               | 10" PVC Restrained Joint Sewer Main     | Ft   | 27.860         | 473.62     |
| 20       | 451E1008              | 120.000              | 8" PVC Sewer Pipe                       | Ft   | 14.750         | 1,770.00   |
| 21       | 451E1015              | 2,650.000            | 15" PVC Sewer Pipe                      | Ft   | 28.140         | 74,571.00  |
| 22       | 451E2207              | 1.000                | 6"x6" Pipe Tee                          | Each | 437.090        | 437.09     |
| 23       | 451E2213              | 1.000                | 8"x6" Pipe Tee                          | Each | 502.660        | 502.66     |
| 24       | 451E2231              | 4.000                | 12"x6" Pipe Tee                         | Each | 677.490        | 2,709.96   |
| 25       | 451E2232              | 2.000                | 12"x8" Pipe Tee                         | Each | 792.230        | 1,584.46   |
| 26       | 451E2234              | 1.000                | 12"x12" Pipe Tee                        | Each | 917.890        | 917.89     |
| 27       | 451E2251              | 1.000                | 16"x6" Pipe Tee                         | Each | 994.390        | 994.39     |
| 28       | 451E2413              | 1.000                | 8"x6" Pipe Reducer                      | Each | 387.920        | 387.92     |
| 29       | 451E2730              | 1.000                | 12"x8" Tapping Tee                      | Each | 3,715.290      | 3,715.29   |
| 30       | 451E2734              | 1.000                | 12"x12" Tapping Tee                     | Each | 4,917.290      | 4,917.29   |
| 31       | 451E3006              | 5.000                | 6" Pipe Bend                            | Each | 366.070        | 1,830.35   |
| 32       | 451E3012              | 3.000                | 12" Pipe Bend                           | Each | 677.490        | 2,032.47   |
| 33       | 451E3016              | 2.000                | 16" Pipe Bend                           | Each | 1,098.200      | 2,196.40   |
| 34       | 451E3108              | 1.000                | 8" Pipe Cap                             | Each | 327.820        | 327.82     |
| 35       | 451E3206              | 1.000                | 6" Pipe Coupling                        | Each | 366.070        | 366.07     |
| 36       | 451E3212              | 3.000                | 12" Pipe Coupling                       | Each | 579.150        | 1,737.45   |
| 37       | 451E3452              | 3.000                | 12" Pipe Plug                           | Each | 360.600        | 1,081.80   |
| 38       | 451E3456              | 1.000                | 16" Pipe Plug                           | Each | 601.000        | 601.00     |
| 39       | 451E4206              | 1.000                | 6" Gate Valve with Box                  | Each | 1,103.660      | 1,103.66   |
| 40       | 451E4212              | 6.000                | 12" Gate Valve with Box                 | Each | 2,622.560      | 15,735.36  |
| 41       | 451E4400              | 1,088.000            | Pipe Insulation                         | SqFt | 10.930         | 11,891.84  |
| 42       | 451E4585              | 7.000                | Fire Hydrant with Auxiliary Valve & Box | Each | 3,988.470      | 27,919.29  |
| 43       | 451E4901              | 100.000              | Type 1 Bedding Material                 | Ton  | 16.120         | 1,612.00   |
| 44       | 451E4903              | 100.000              | Type 2 Foundation Material              | Ton  | 17.210         | 1,721.00   |
| 45       | 451E4904              | 100.000              | Type 3 Foundation Material              | Ton  | 17.210         | 1,721.00   |
| 46       | 451E4908              | 500.000              | Select Trench Backfill                  | Ton  | 13.110         | 6,555.00   |
| 47       | 451E4912              | 50.000               | Controlled Low Strength Backfill        | CuYd | 136.590        | 6,829.50   |
| 48       | 451E5050              | 256.000              | Trench 0' to 6' Deep                    | Ft   | 17.480         | 4,474.88   |
| 49       | 451E5051              | 584.000              | Trench 6' to 8' Deep                    | Ft   | 17.480         | 10,208.32  |
| 50       | 451E5052              | 1,122.000            | Trench 8' to 10' Deep                   | Ft   | 19.670         | 22,069.74  |
| 51       | 451E5053              | 561.000              | Trench 10' to 12' Deep                  | Ft   | 19.670         | 11,034.87  |
| 52       | 451E5054              | 196.000              | Trench 12' to 14' Deep                  | Ft   | 21.850         | 4,282.60   |
| 53       | 451E5055              | 53.000               | Trench 14' to 16' Deep                  | Ft   | 24.040         | 1,274.12   |
| 54       | 451E5056              | 9.000                | Trench 16' to 18' Deep                  | Ft   | 26.230         | 236.07     |
| 55       | 451E5057              | 53.000               | Trench 18' to 20' Deep                  | Ft   | 32.780         | 1,737.34   |
| 56       | 451E5058              | 9.000                | Trench 20' to 22' Deep                  | Ft   | 41.520         | 373.68     |
| 57       | 451E5059              | 535.000              | Trench 24' to 26' Deep                  | Ft   | 59.010         | 31,570.35  |
| 58       | 451E5060              | 210.000              | Trench 26' to 28' Deep                  | Ft   | 67.750         | 14,227.50  |
| 59       | 451E5061              | 158.000              | Trench 28' to 30' Deep                  | Ft   | 76.490         | 12,085.42  |
| 60       | 451E5062              | 374.000              | Trench 30' to 32' Deep                  | Ft   | 87.420         | 32,695.08  |
| 61       | 451E5063              | 238.000              | Trench 22' to 24' Deep                  | Ft   | 50.270         | 11,964.26  |
| 62       | 451E5064              | 281.000              | Trench 32' to 34' Deep                  | Ft   | 98.350         | 27,636.35  |
| 63       | 451E5065              | 512.000              | Trench 34' to 36' Deep                  | Ft   | 109.270        | 55,946.24  |
| 64       | 451E5124              | 767.000              | Bore and Jack 24" Pipe                  | Ft   | 360.000        | 276,580.20 |

Item #14



PCNs: X01J

Project: SSW09 1819( )

Contract: 3505

Contractor: Upper Plains Contracting, Inc.

PW110910-11

**Bid Schedule**

| Line No.                | Standard Bid Item No. | Approximate Quantity | Items  | Unit | Unit Bid Price | Amount Bid            |
|-------------------------|-----------------------|----------------------|--|------|----------------|-----------------------|
| 65                      | 451E5130              | 312.000              | Bore and Jack 30" Pipe   | Ft   | 409.770        | 127,848.24            |
| 66                      | 451E6080              | 4.000                | Adjust Water Valve Box   | Each | 546.370        | 2,185.48              |
| 67                      | 451E6102              | 1.000                | Water Main Lowering  | Each | 10,927.320     | 10,927.32             |
| 68                      | 451E6105              | 2.000                | Connect To Existing Water Main                                     | Each | 1,639.100      | 3,278.20              |
| 69                      | 451E7020              | 1.000                | Sewer Bypass Pumping   | LS   | 10,927.320     | 10,927.32             |
| 70                      | 451E7400              | 1.000                | Corrosion Protection   | LS   | 5,463.660      | 5,463.66              |
| 71                      | 451E9066              | 350.000              | 16" PVC Restrained Joint Sewer Main                                | Ft   | 43.710         | 15,298.50             |
| 72                      | 634E0120              | 1.000                | Traffic Control, Miscellaneous                                     | LS   | 12,566.410     | 12,566.41             |
| 73                      | 634E0525              | 100.000              | Linear Delineation System Panel, Barrier Mounted                   | Each | 25.130         | 2,513.00              |
| 74                      | 634E0700              | 50.000               | Traffic Control Movable Concrete Barrier                           | Each | 109.270        | 5,463.50              |
| 75                      | 634E0705              | 96.000               | Remove and Reset Traffic Control Movable Concrete Barrier          | Each | 54.640         | 5,245.44              |
| 76                      | 634E0750              | 2.000                | Temporary Concrete Barrier End Protection                          | Each | 6,556.390      | 13,112.78             |
| 77                      | 634E0755              | 8.000                | Remove and Reset Temporary Concrete Barrier End Protection         | Each | 2,185.460      | 17,483.68             |
| 78                      | 634E0760              | 4.000                | Temporary Concrete Barrier End Protection Module Set or Repair Kit | Each | 109.270        | 437.08                |
| 79                      | 671E1048              | 4.000                | 48" Manhole  | Each | 3,278.200      | 13,112.80             |
| 80                      | 671E1084              | 1.000                | 84" Manhole  | Each | 8,195.490      | 8,195.49              |
| 81                      | 671E1348              | 5.000                | 48" Drop Manhole   | Each | 3,824.560      | 19,122.80             |
| 82                      | 671E1360              | 1.000                | 60" Drop Manhole   | Each | 5,463.660      | 5,463.66              |
| 83                      | 671E5510              | 191.000              | Extra Depth for 48" Manhole  | Ft   | 218.550        | 41,743.05             |
| 84                      | 671E5512              | 16.000               | Extra Depth for 60" Manhole  | Ft   | 491.730        | 7,867.68              |
| 85                      | 671E5516              | 2.000                | Extra Depth for 84" Manhole  | Ft   | 655.640        | 1,311.28              |
| 86                      | 671E7010              | 7.000                | Adjust Manhole   | Each | 546.370        | 3,824.59              |
| 87                      | 671E7012              | 23.000               | Adjust and Seal Manhole  | Each | 546.370        | 12,566.51             |
| 88                      | 671E7020              | 1.000                | Connect Into Existing Manhole                                      | Each | 2,731.830      | 2,731.83              |
| 89                      | 671E9005              | 3.000                | Abandon Manhole  | Each | 546.370        | 1,639.11              |
| 90                      | 730E1200              | 8,400.000            | Hydroseeding   | SqYd | .220           | 1,848.00              |
| 91                      | 731E0200              | .200                 | Fertilizing  | Ton  | 2,185.450      | 437.09                |
| 92                      | 732E0100              | .400                 | Mulching   | Ton  | 2,185.480      | 874.19                |
| 93                      | 734E3000              | 1.000                | Water Pollution Control  | LS   | 1,639.100      | 1,639.10              |
| 94                      | 900E2090              | 4.000                | AASHTO T-180 Soil Test   | Each | 218.550        | 874.20                |
| 95                      | 900E5158              | 240.000              | Amending Existing Topsoil  | CuYd | 21.850         | 5,244.00              |
| <b>Total Bid Amount</b> |                       |                      |  |      |                | <b>\$1,261,576.45</b> |

# VICINITY EXHIBIT

PW110910-11

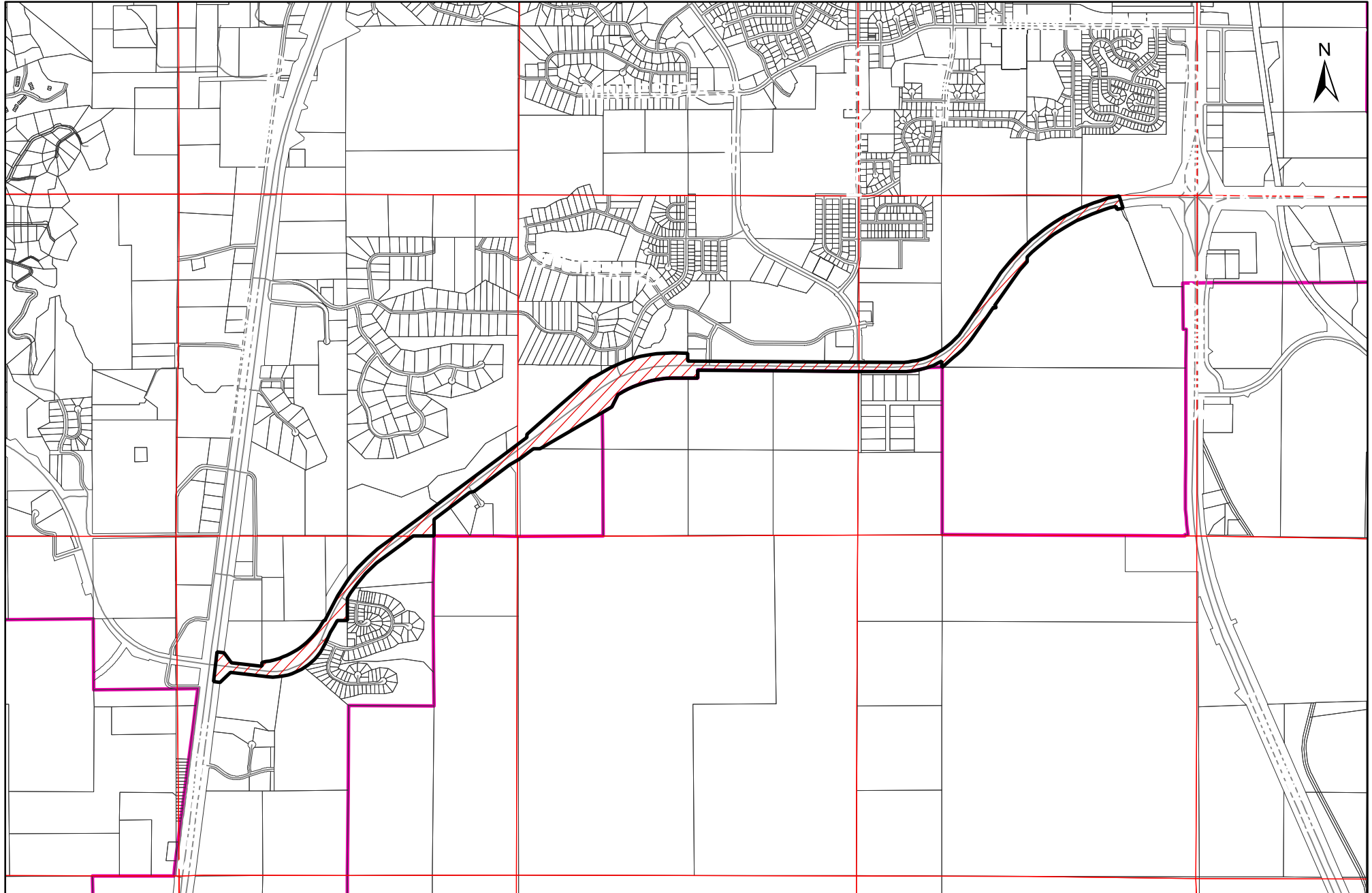

**CATRON BOULEVARD (U.S. HIGHWAY 16B) RECONSTRUCTION  
UTILITY RELOCATION & MODIFICATION  
PROJECT NO. SSW09-1819 CIP #50495**

Item #14