

END EXISTING 8'x4' BOX CULVERT
 BEGIN 8'x4' BOX CULVERT TO
 72" RC PIPE TRANSITION
 STA. 9+42.7-27.5' L
 9+96.7 LOT 1

TEMPORARY
 CONSTRUCTION
 EASEMENT (TYP.)

TYPE "C"
 RETAINING WALL

Designates post
 where wall starts
 to slope & where
 fence starts to
 slope for 8' to
 height of 4'.
 Post is 2' behind
 front bldg line
 of garage

BEGIN WORK PHASE 2
 STA. 9+36.8
 (HAWTHORNE AVE.)

713
 EAST IOWA ST.
 FF 3206.04

LOT 12

LOT 2

LOT 11

802
 EAST IOWA ST.
 FF 3203.85

801
 EAST IOWA ST.
 FF 3207.53

LOT 11

714
 EAST IOWA ST.
 FF 3205.42

LOT 10

LOT 12

LOT 9

AC



*8600 ft
11/13
Hawthorne (Total 86) + Hwy 21 for last 19 (Total 19)*

HAWTHORNE AVENUE (Total 86) + Hwy 21 for last 19 (Total 19)
 (Asphalt) Start from 1 to A for 50-55

IOWA STREET

(Asphalt)

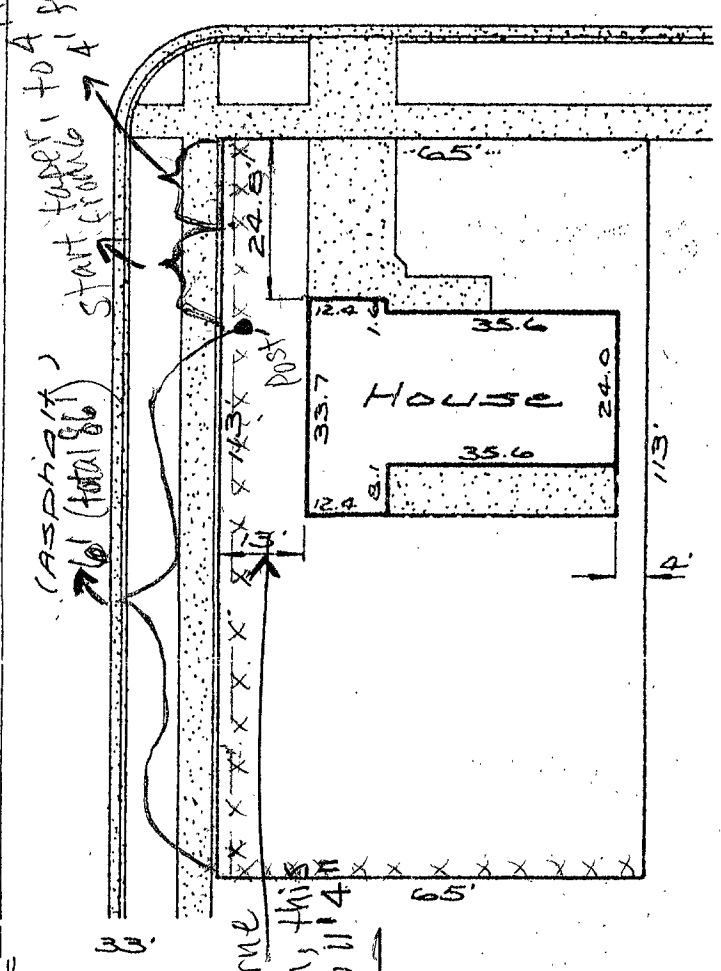

After Hawthorne reconstruction, this distance is now 11' 4"

LEGAL DESCRIPTION Lot 1, Block 14, South Robbinsdale Addition, Rapid City, South Dakota

CLIENT Loron T. Hoch BOI E. Iowa St. National Bank of South Dakota N.M.

Surveyors Certificate
 I, Warren L. Fisk, Registered Land Surveyor No. 1771, Do Hereby Certify That This Survey Was Made By Me or Under My Direct Supervision and That This Drawing Correctly Shows The Relationship of The Buildings and Other Improvements To The Property Lines of The Land Indicated Hereon, And That All Easements or Encroachments In Evidence or Known To Me Are Accurately Shown. This Survey Is Not A Boundary Survey.

FISK ENGINEERING
 P.O. Box 8154
 1030 Main Street
 Rapid City, South Dakota

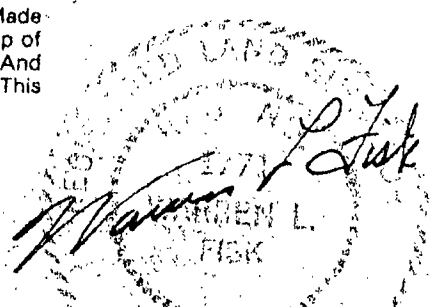

Surveyed By / Date	Drawn By / Date	Checked By / Date	Project No.
T.M.B. 2-27-79	RJ 2-27-79	WF 2-27-79	9181