

Improvement Location Exhibit

NOTE: Common wall of the structure does not coincide with the common lot line as monumented

Conflicting boundary information was recovered at the time of survey. A boundary survey may reveal differences in lot configuration/dimensions and building setbacks.

NOTE: Portions of asphalt are located on adjoining Lot D

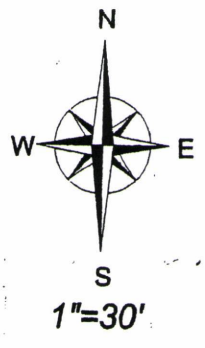

RECEIVED

MAY 11 2010

Rapid City Growth Management Department

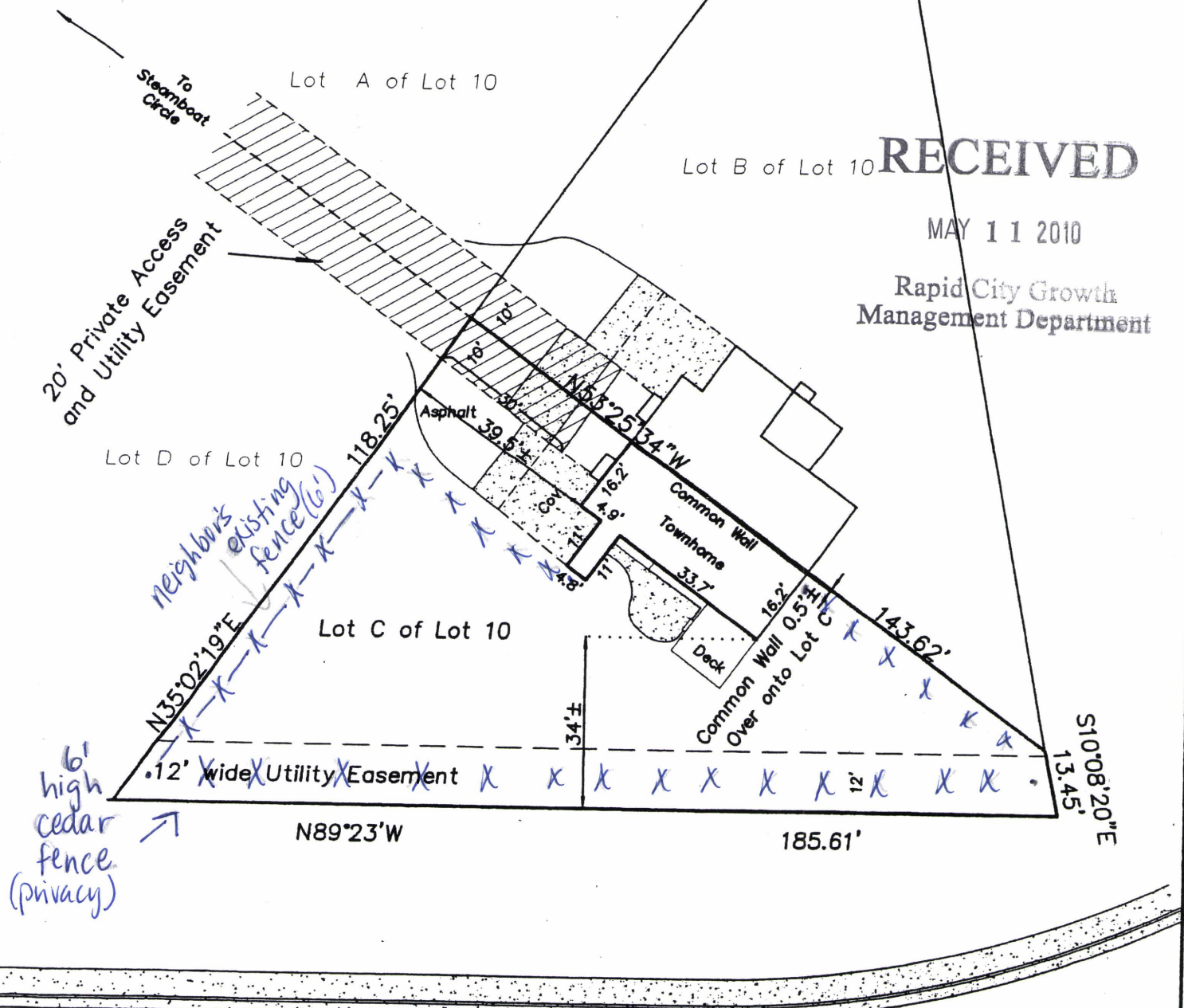

6' high cedar fence (privacy)

Neighbors existing fence (6')

X = proposed fence line

Chapel Lane

Final Note 04/29/06

LEGAL: Lot C of Lot 10, Block 1, Chapel Valley
Rapid City, South Dakota
CLIENT: 4515 Steamboat Circle

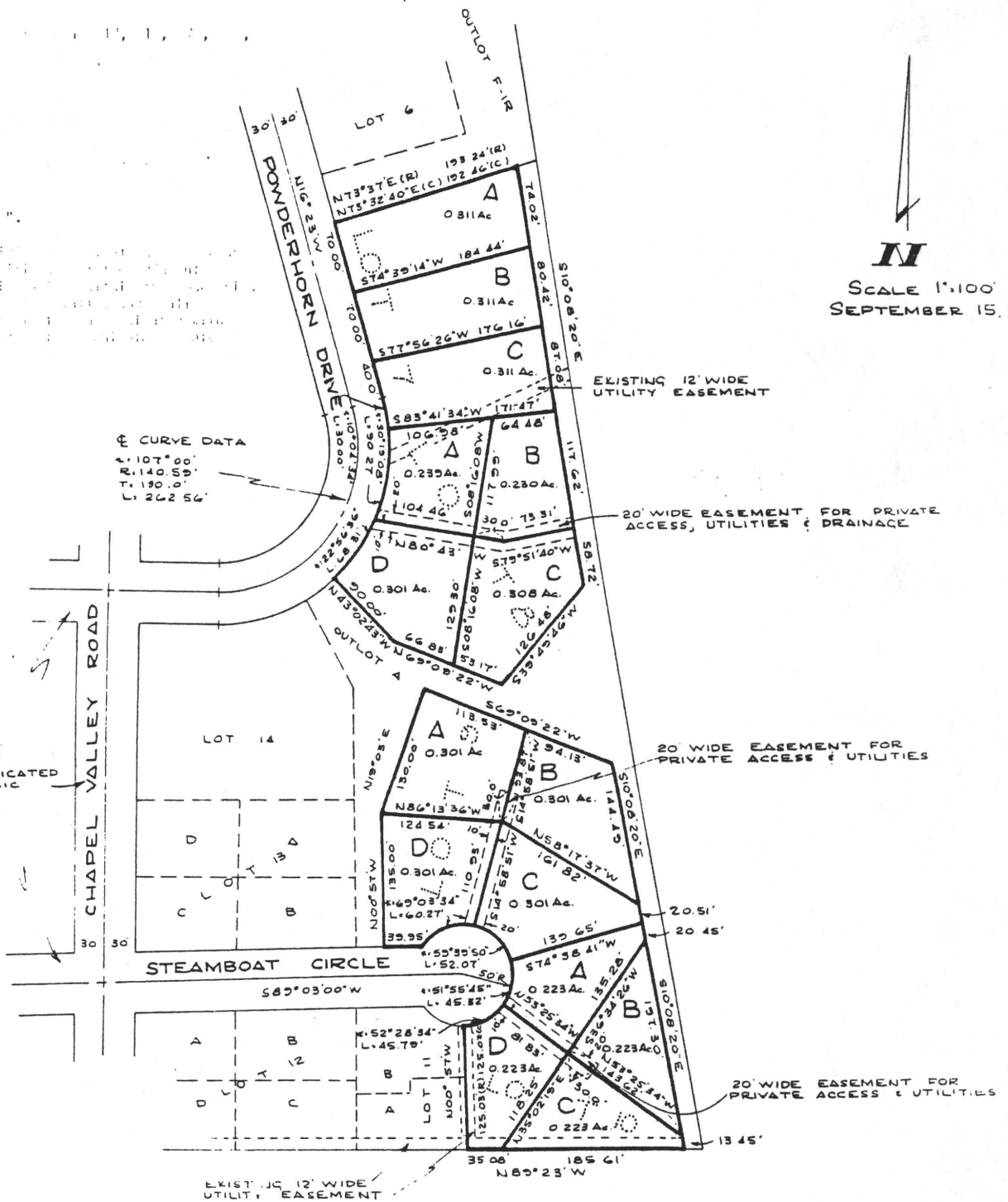

RECEIVED

MAY 11 2010

Rapid City Growth Management Department