

PLAT OF LOT H1

INCLUDING A PORTION OF GOVERNMENT LOT 2 AND A PORTION OF THE
SW1/4 NE1/4, SECTION 4, T.1N., R.8E., B.H.M.,
PENNINGTON COUNTY, SOUTH DAKOTA

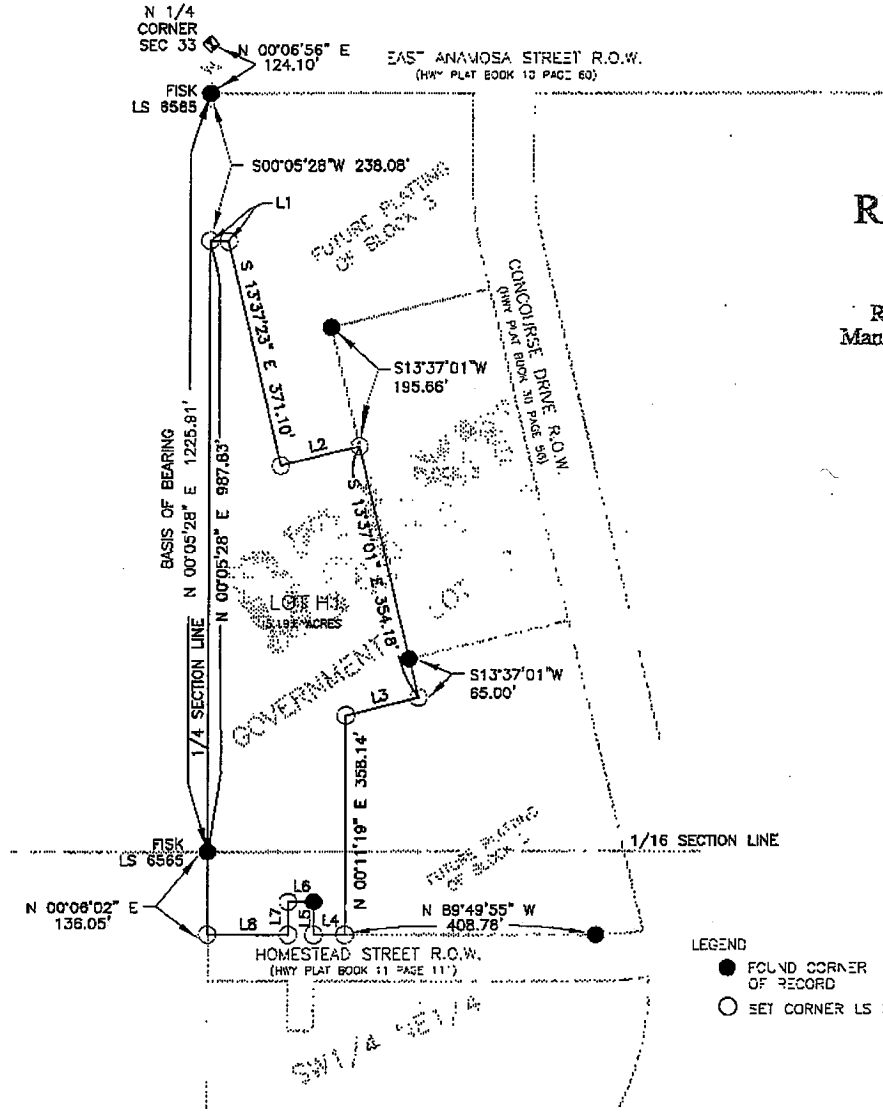

RECEIVED

FEB 11 2010

Rapid City Growth
Management Department

- LEGEND
- FOUND CORNER OF RECORD
 - SET CORNER LS 5086



200 100 0 200

HORIZ. SCALE: 1"=200'

LINE	BEARING	DISTANCE
L1	N 89°54'02" W	29.02'
L2	N 78°22'37" E	30.36'
L3	N 78°22'03" E	123.01'
L4	S 69°49'55" E	50.00'
L5	N 00°00'47" E	53.99'
L6	S 69°49'4" E	41.19'
L7	N 00°10'05" E	54.00'
L8	S 59°49'53" E	31.53'

PREPARED BY FOURFRONT DESIGN INC. DATE 2-12-10
CHECKED BY [Signature] DATE 2-12-10

SURVEYOR'S CERTIFICATE

I, RANDY L. DEIBERT, REGISTERED LAND SURVEYOR, AND FOR THE STATE OF SOUTH DAKOTA, DO HEREBY CERTIFY THAT AS ORDERED BY THE CITY OF RAPID CITY & RAPID CITY ECONOMIC DEVELOPMENT CORPORATION THE PARCEL OF LAND AS SHOWN ON THIS PLAT HAS BEEN SURVEYED AT MY DIRECTION AND UNDER MY CONTROL AND SUCH TRACT OF LAND SHALL BE HEREAFTER KNOWN BY THE LOT NUMBER DESIGNATED HEREIN. THE LOCATION AND DIMENSIONS OF THE TRACT ARE SHOWN ON THIS PLAT.

IN WITNESS WHEREOF, I HAVE SET MY HAND AND SEAL THIS _____ DAY OF _____ A.D. 20__

PREPARED BY: FOURFRONT DESIGN INC.
517 7TH STREET RAPID CITY SD 57701
TELEPHONE (605)342-9470

REGISTERED LAND SURVEYOR
REGISTRATION NO. 5085

OFFICE OF REGISTER OF DEEDS

STATE OF SOUTH DAKOTA
COUNTY OF BUTTE

FILED FOR RECORD THE _____ DAY OF _____ A.D., 20__ AT _____ M., AND RECORDED
IN BOOKS OF PLATS _____ ON PAGE _____ THEREIN.

REGISTER OF DEEDS BY _____ DEPUTY