

- NOTES:**
1. CLEAR & GRUB ONLY AREAS THAT NEED TO BE CUT/FILLED.
  2. REMOVE TREES WITHIN THE FOLLOWING TOLERANCES:
    - 6' FROM EXTERIOR OF SITE FENCE
    - 3' FROM INTERIOR OF SITE FENCE
    - 8' FROM ANY BUILDING OR STRUCTURE
    - 3' FROM EDGE OF ROAD
  3. REMOVE TREE LIMBS THAT OVERHANG THE ROAD UP TO 10' IN HEIGHT.
  4. TREES 12" DIA. AND LARGER SHALL NOT BE DISTURBED FOR ANY REASON UNLESS THEY LIE IN THE ABOVE TOLERANCES.
  5. ALL DISTURBED AREAS THAT ARE UNIMPROVED SHALL BE COVERED WITH 4" OF TOPSOIL & SEEDED WITH NATIVE GRASS ACCORDING TO SPECIFICATION XXXXX.

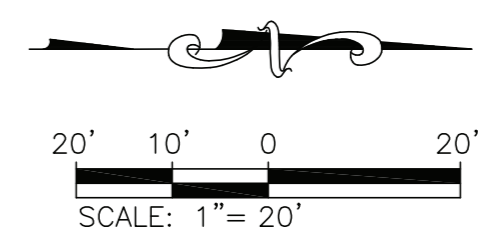
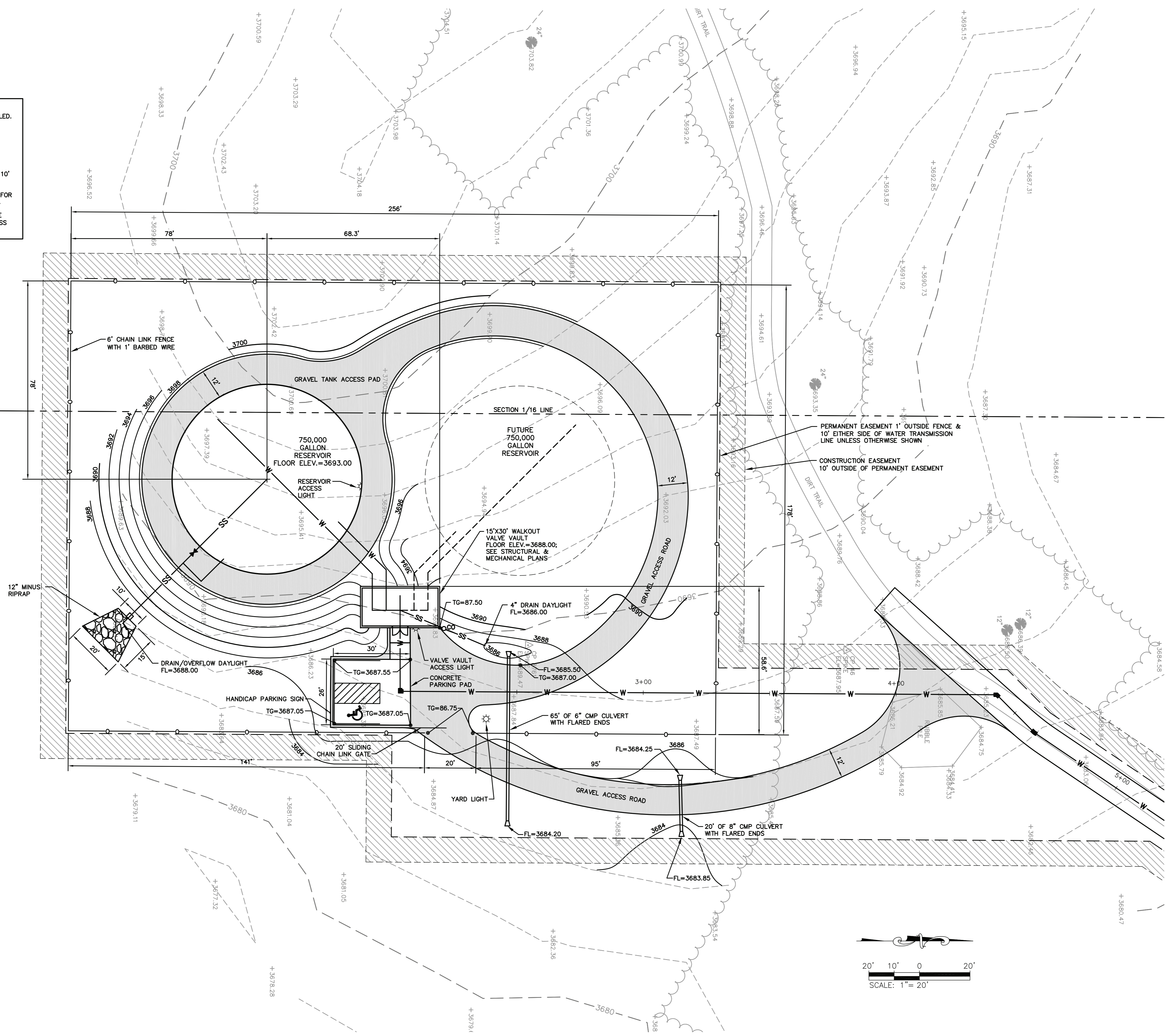

**65% SUBMITTAL**  
**NOT FOR CONSTRUCTION**

Scale: 1"=20'

Designed By: JAP	Drawn By: JRK/KJS
Design Date: DEC. 2009	Print Date: DEC. 2009
Internal Job No: 078981.08	
Surveyed By: FMG	Survey Date: 2/08-5/05
Revisions:	

**NORTH PINEDALE WATER STORAGE RESERVOIR**  
**FOR GOOD SAMARITAN SOCIETY**  
**SAINT MARTIN'S VILLAGE**