

PLAT OF
LOT H2 OF
THE NE1/4 OF THE NE1/4 OF SECTION 29
 SHOWING A PARCEL OF LAND TO BE ACQUIRED FOR MUNICIPAL PURPOSES
 T1N, R7E, BHM
 RAPID CITY, PENNINGTON COUNTY, SOUTH DAKOTA

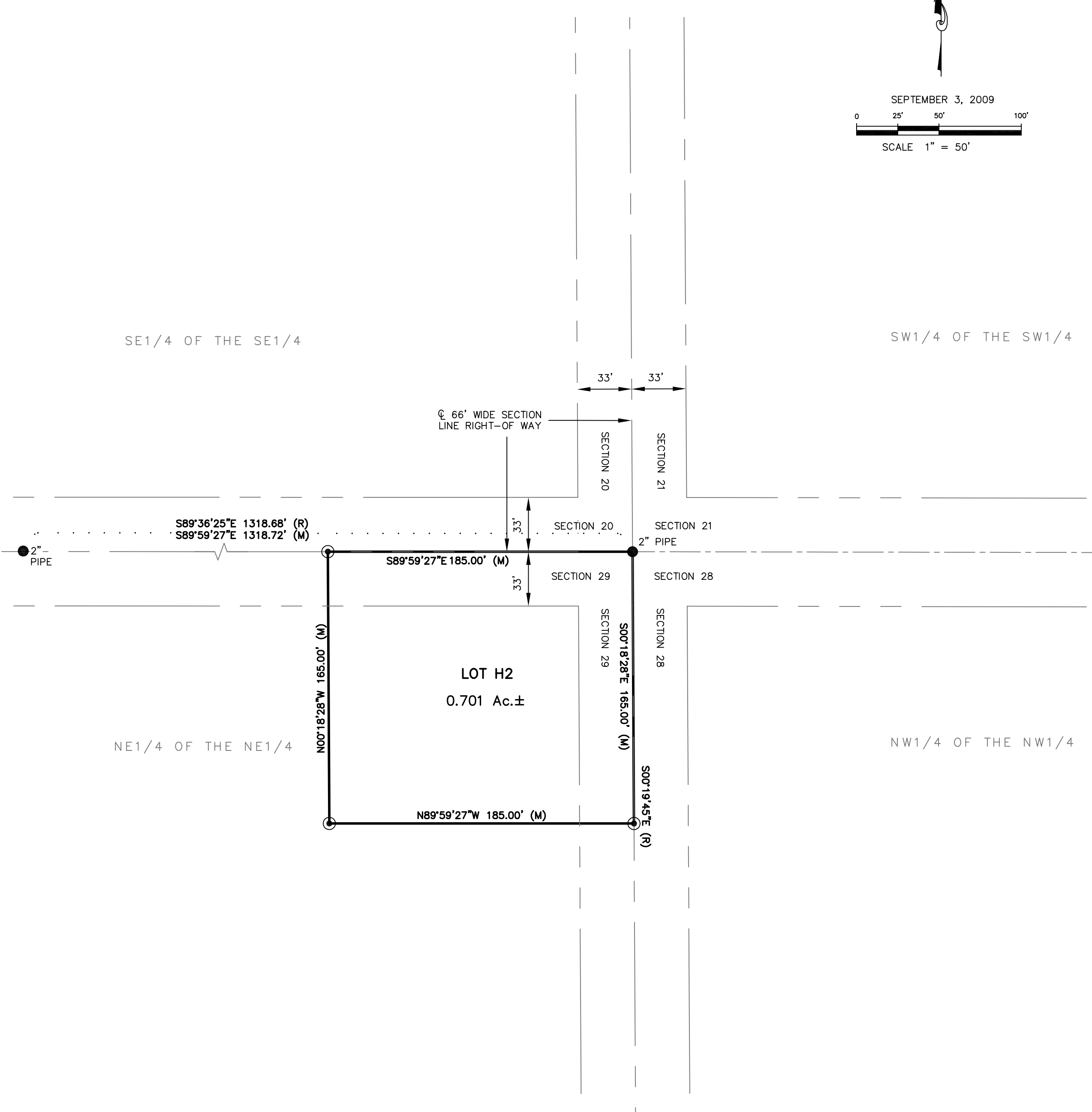
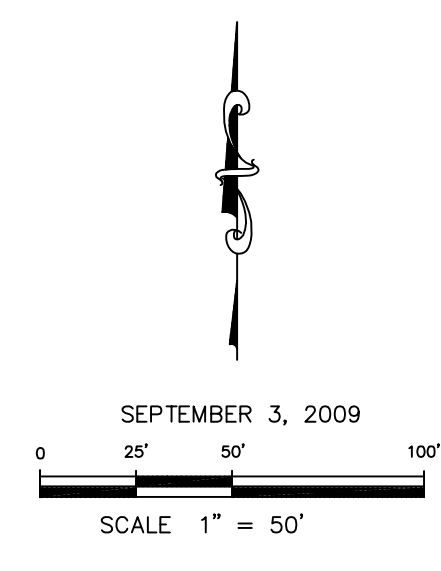

- NOTES:**
- Denotes set 5/8" rebar with survey cap marked "Renner - Assoc. 9213"
 - Denotes Found Survey Monument as noted
 - (R) Denotes Recorded in previous plat or description.
 - (M) Denotes Measured in this survey.
- Basis of Bearings: Previous Red Rock Platting

SURVEYOR'S STATEMENT

I, Eric D. Howard, Registered Land Surveyor No. 9213 in the State of South Dakota, do hereby state that, at the direction of the City of Rapid City, this plat has been prepared, correctly representing a survey made at my direction, and that the location and dimensions of the tract of land as shown herein are correct to the best of my knowledge, information and belief.

In witness whereof,
 I have set my hand and seal this ____ day of _____, 2009 _____
 Eric D. Howard, Registered Land Surveyor



CERTIFICATE OF REGISTER OF DEEDS

State of South Dakota
 County of Pennington S.S.

Filed this ____ day of _____, 20____, at _____ o'clock ____ M. in Book _____ of Plats, Page _____.

Register of Deeds Fee: \$ _____

PREPARED BY: **RENNER & ASSOCIATES, LLC * 616 SIXTH STREET * RAPID CITY SD 57701 * 605/721-7310**