

# ADVERTISING AUTHORITY

*Lamy*

This form must be completed and approved by the City Finance Office prior to presenting items to the City Council and/or Committees of the City Council. This covers all items which require formal bids, currently anything over \$25,000 (except emergency and repair costs)

I. PROJECT NO.: MIP08-1703 CIP No. 50718  
 II. PROJECT NAME: STEELE AVENUE AND E. MAIN STREET SIDEWALK  
 III. Project/Item(s) Description: SIDEWALK, HANDICAP RAMPS AND CURB

IV. BID LETTING DATE: April 1, 2008

V. ESTIMATED COST OF PROJECT/ITEM(S) \$ 50,000.00

VI. BASIS OF PAYMENT Assessed 

|  |
|--|
|  |
|  |

 Non-Assessed 

|      |
|------|
| XXXX |
| XXXX |

  
 Single Payment Partial Payment

## VII. APPROPRIATION DATA

|            |             |  |  |  |  |
|------------|-------------|--|--|--|--|
| Amount     | \$50,000.00 |  |  |  |  |
| Fund Name  | MIP         |  |  |  |  |
| Department | 8913        |  |  |  |  |
| Line Item  | 4370        |  |  |  |  |
| Fund       | 505         |  |  |  |  |

VIII. (If applicable) Grant No.:    
 Funding Source: MIP FUND  
 Estimated Completion Date: 15-Oct-08  
 Estimated Grant Receipt Date:  

## IX. DEPARTMENT/DIVISION:

Project Manager: *Lamy J. Childers* Date 2.13.08  
*URS* Date 2-13-08  
 DIVISION MANAGER Signature  
*Dub Gallenshi* Date 2/14/08  
 DEPARTMENT DIRECTOR Signature

| FINANCE OFFICE USE ONLY |                |           | Approved                            |                          | Carbon Copy     |
|-------------------------|----------------|-----------|-------------------------------------|--------------------------|-----------------|
|                         | Date           | Initial   | Yes                                 | No                       |                 |
| Appropriation           | <u>2/15/08</u> | <u>JS</u> | <input checked="" type="checkbox"/> | <input type="checkbox"/> | Investment Desk |
| Cash Flow               |                |           |                                     |                          | Public Works    |
|                         |                |           |                                     |                          | Engineering     |
|                         |                |           |                                     |                          | Project Manager |

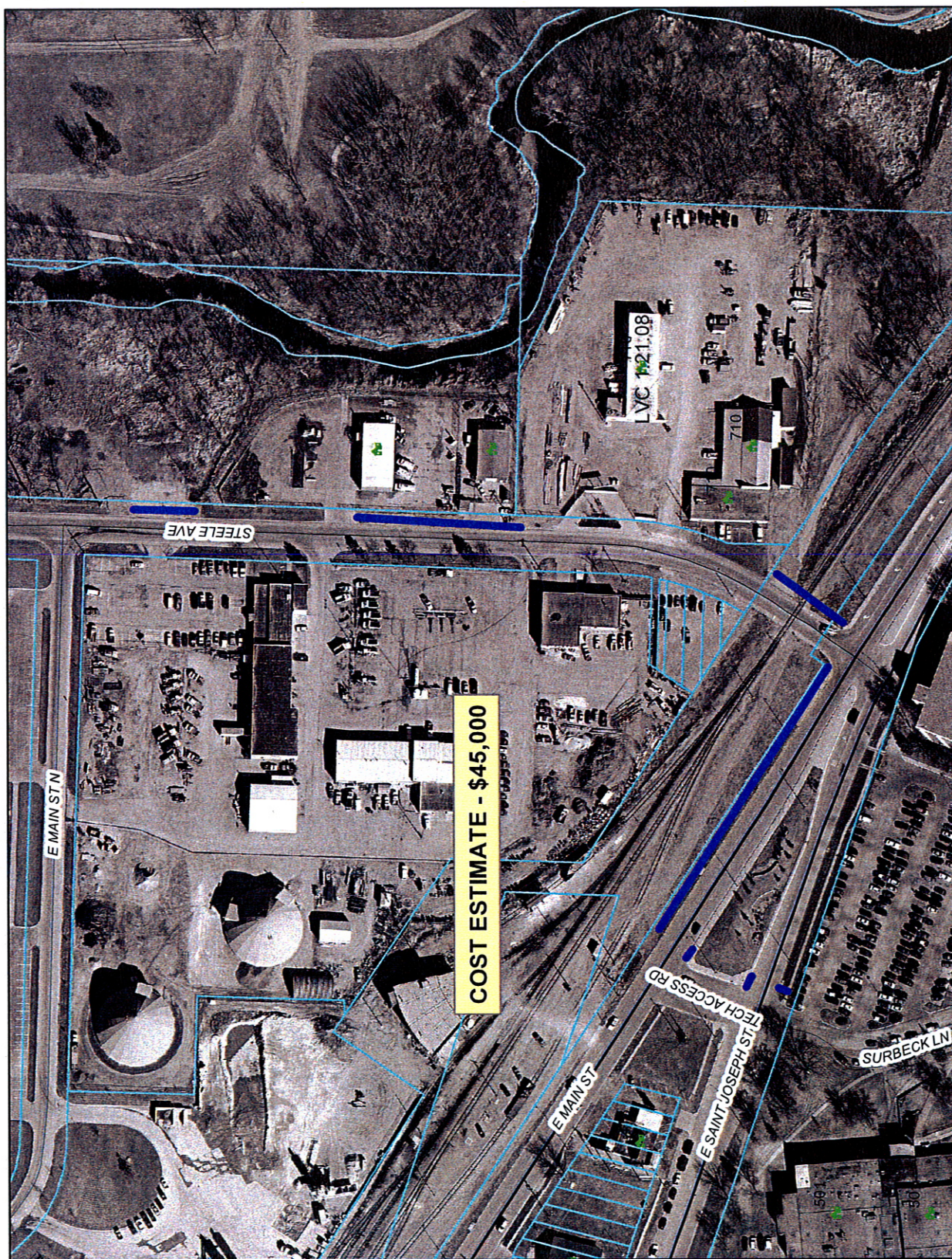

PROPOSED NEW SIDEWALK FOR STEELE AVENUE AND E. MAIN STREET