

- 190 L.F. 10' CHAIN LINK FENCE INCLUDES 1 - 12' WIDE GATE
- 600 TON 5" ASPHALT PAVEMENT (TAXIWAY)
- 905 TON 8" BASE COURSE (TAXIWAY)
- 495 TON 5" ASPHALT PAVEMENT (DRIVEWAY)
- 870 TON 8" BASE COURSE (DRIVEWAY)
- 14 S.Y. 6" REINFORCED CONC. DRIVEWAY
- 54 LF CURB & GUTTER
- 3 EA ADJUST GATE VALVE
- 1 L.S. PAVEMENT MARKING

NOTES: IN ORDER TO MAINTAIN AIRPORT SECURITY, EXISTING, PROPOSED OR TEMPORARY CHAIN LINK SECURITY FENCE SHALL BE IN PLACE AT ALL TIMES AND SHALL BE APPROVED BY AIRPORT SECURITY COORDINATOR. COST OF ANY TEMPORARY FENCE SHALL BE INCIDENTAL.

UTILITIES SHALL BE LOCATED & VERIFIED IN THE FIELD PRIOR TO CONSTRUCTION

LEGEND

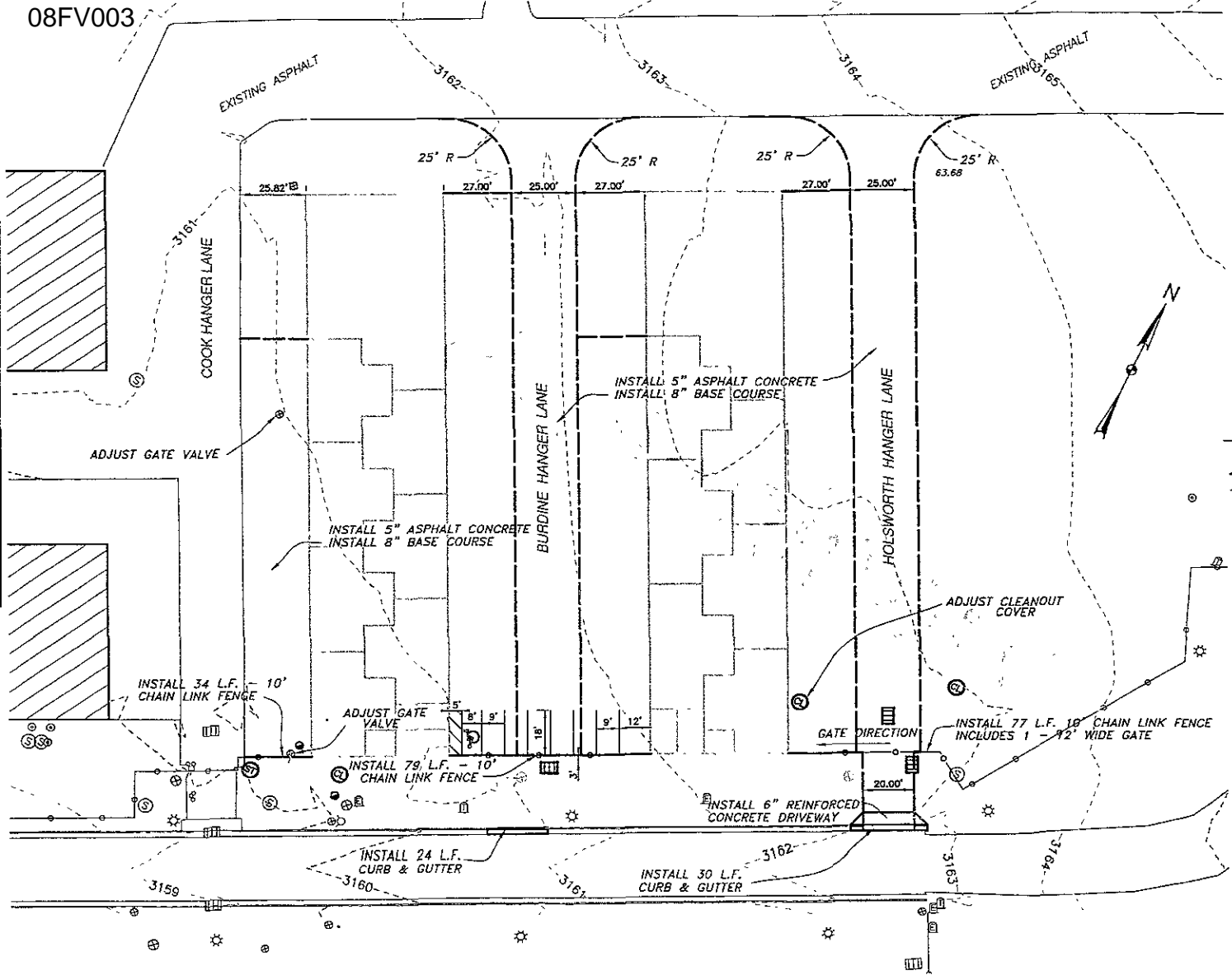
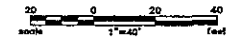
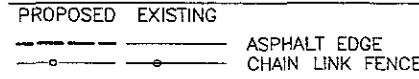

Rev'd 06/26/2020		PAGE NO. 9	
PREMIER AVIATION, LLC RAPID CITY REGIONAL AIRPORT RAPID CITY, SOUTH DAKOTA			
Kadmas Lee & Jackson		PAVING AND FENCING	
Drawn by P. Jackson	Check by SCW	Project No. 10507114	Date 1/02/2020