

VACATION OF A PORTION OF THE 8' MINOR DRAINAGE AND UTILITY EASEMENT

LOT 19 BLOCK 24 OF TRAILWOOD VILLAGE

LOCATED IN N $\frac{1}{2}$ OF THE SE $\frac{1}{4}$
SECTION 10, T1N, R8E, BHM,
PENNINGTON COUNTY, SOUTH DAKOTA

RECEIVED

NOV 27 2007

Rapid City Growth
Management Department

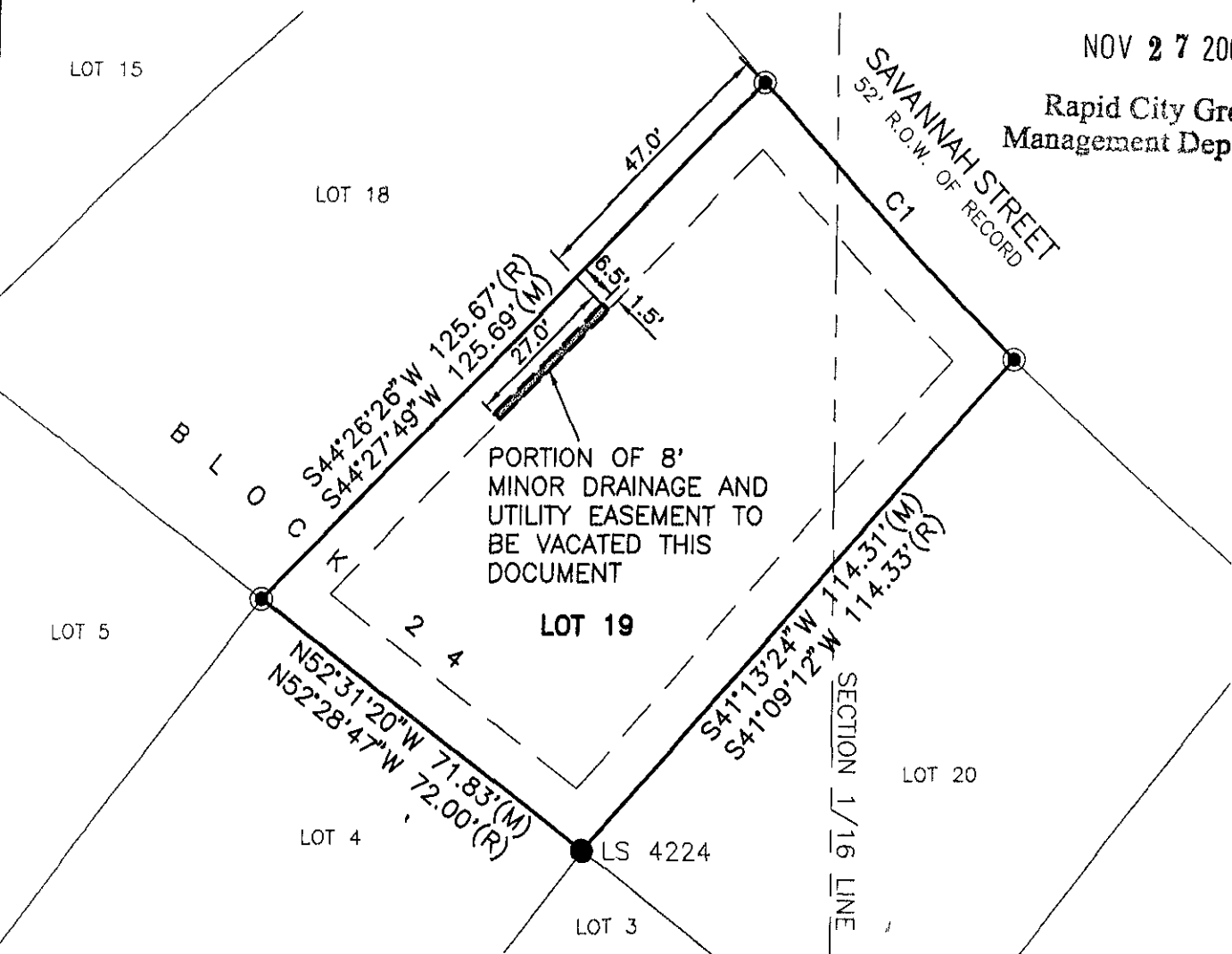

CURVE	LENGTH	RADIUS	DELTA	CHORD BEARING	CHORD DISTANCE
C1(M)	64.91	802.00	4°38'15"	N43°02'23"W	64.89
C1(R)	65.00	802.00	4°38'37"	N43°02'34"W	64.98

- Found rebar with survey cap marked "Lamke LS 5225"
- Found rebar with survey cap as noted

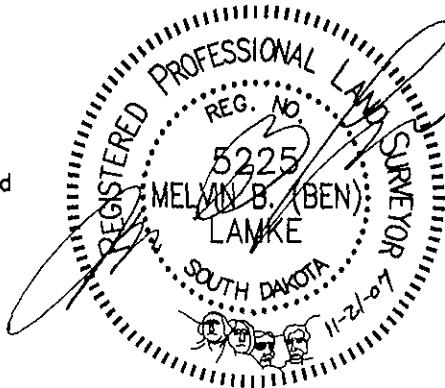

NOVEMBER 20, 2007



SCALE: 1" = 30'