

PLAT OF
**LOT H-1 OF
 NE1/4 OF THE NE1/4**
 SHOWING A PARCEL OF LAND TO BE ACQUIRED
 OF HIGHWAY PURPOSES
 LOCATED IN THE NE1/4 OF THE NE1/4
 SECTION 24, T1N, R8E, BHM
 RAPID CITY, PENNINGTON COUNTY, SOUTH DAKOTA

RECEIVED

LOT 1
 STONERIDGE
 SUBDIVISION

NOV 21 2007

Rapid City Growth
 Management Department

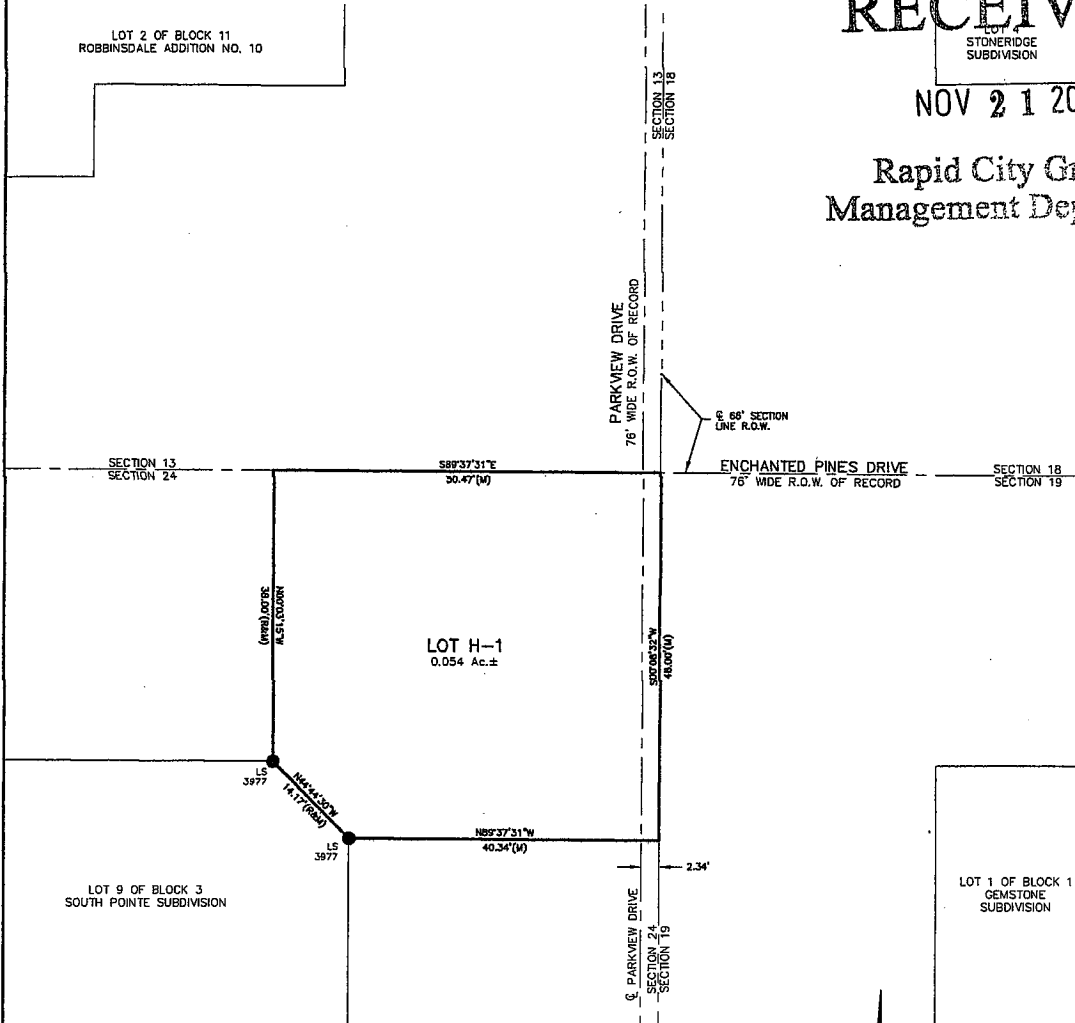

- NOTES:**
- Denotes Found Survey Monument
 - Denotes set 5/8" rebar with no cap for R.O.W. PC's & PT's
 - (R) Denotes Recorded in previous plat or description.
 - (M) Denotes Measured in this survey.

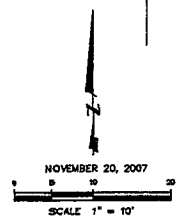

SURVEYOR'S STATEMENT

I, Eric D. Howard, Registered Land Surveyor No. 9213 in the State of South Dakota, do hereby state that, at the direction of the City of Rapid City, this plat has been prepared, correctly representing a survey made at my direction, and that the location and dimensions of the tract of land as shown herein are correct to the best of my knowledge, information and belief.

In witness whereof,
 I have set my hand and seal this ____ day of _____, 2007 _____
 Eric D. Howard, Registered Land Surveyor



CERTIFICATE OF REGISTER OF DEEDS

State of South Dakota
 County of Pennington S.S.

Filed this ____ day of _____, 20____, at ____ o'clock ____ M. in Book ____ of Plats, Page ____

Fee: \$ _____
 Register of Deeds

PREPARED BY: RENNER & ASSOCIATES, LLC * 616 SIXTH STREET * RAPID CITY SD 57701 * 605/721-7310