

**RESOLUTION OF NECESSITY  
FOR  
ENCHANTED PINES DR. WATER MAIN EXTENSION  
PROJECT NO. W07-1669**

**BE IT RESOLVED** by the City of Rapid City, South Dakota, as follows:

The City Council hereby declares the necessity of constructing approximately 100 feet of 8 inch water main to service the properties listed below. The properties contain non-conforming failing water service lines. The above-referenced project shall be hereafter referred to as **Enchanted Pines Drive Water Main Extension, Project No. W07-1669**, which shall be deemed a description of the above referenced improvements.

The general nature of the project is set forth above. Detailed plans and specifications will be prepared by a consultant engineer and will be placed on file with the City Finance Officer.

The estimated total cost of the project is \$15,000 of which \$10,017 will be assessed to the benefiting properties. The estimated assessed costs include consultant services for design, 6% engineering fees, and 5% fiscal fees. Interim construction fees are to be determined by the Finance Officer and shall be included in the final assessment.

The method of assessment is on a benefit basis.

The recorded ownership and estimated cost for each property is listed on the attached ownership list.

ATTEST:

APPROVED:

CITY OF RAPID CITY

\_\_\_\_\_  
Finance Officer

\_\_\_\_\_  
Mayor

(Seal)

Dated this \_\_\_\_\_ day of \_\_\_\_\_, 20\_\_\_\_

<b><u>Owner</u></b>	<b><u>Property</u></b>	<b><u>Estimated Cost</u></b>
Larry and Mary Stevens 4880 Enchanted Pines Dr. Rapid City, SD 57701	W1/2SW1/4NE1/4NE1/4 1N-07E SEC 23, Unplatted	\$3,339.00
Richard and Darla Teglin 4780 Enchanted Pines Dr. Rapid City, SD 57701	NE1/4NW1/4NE1/4 1N-07E SEC 23, Unplatted	\$3,339.00
Diane Stephens 4770 Enchanted Pines Dr. Rapid City, SD 57701	NW1/4NE1/4NE1/4 1N-07E SEC 23, Unplatted	\$3,339.00

# Pennington County - Rapid City Geographic Information System

Print

Close

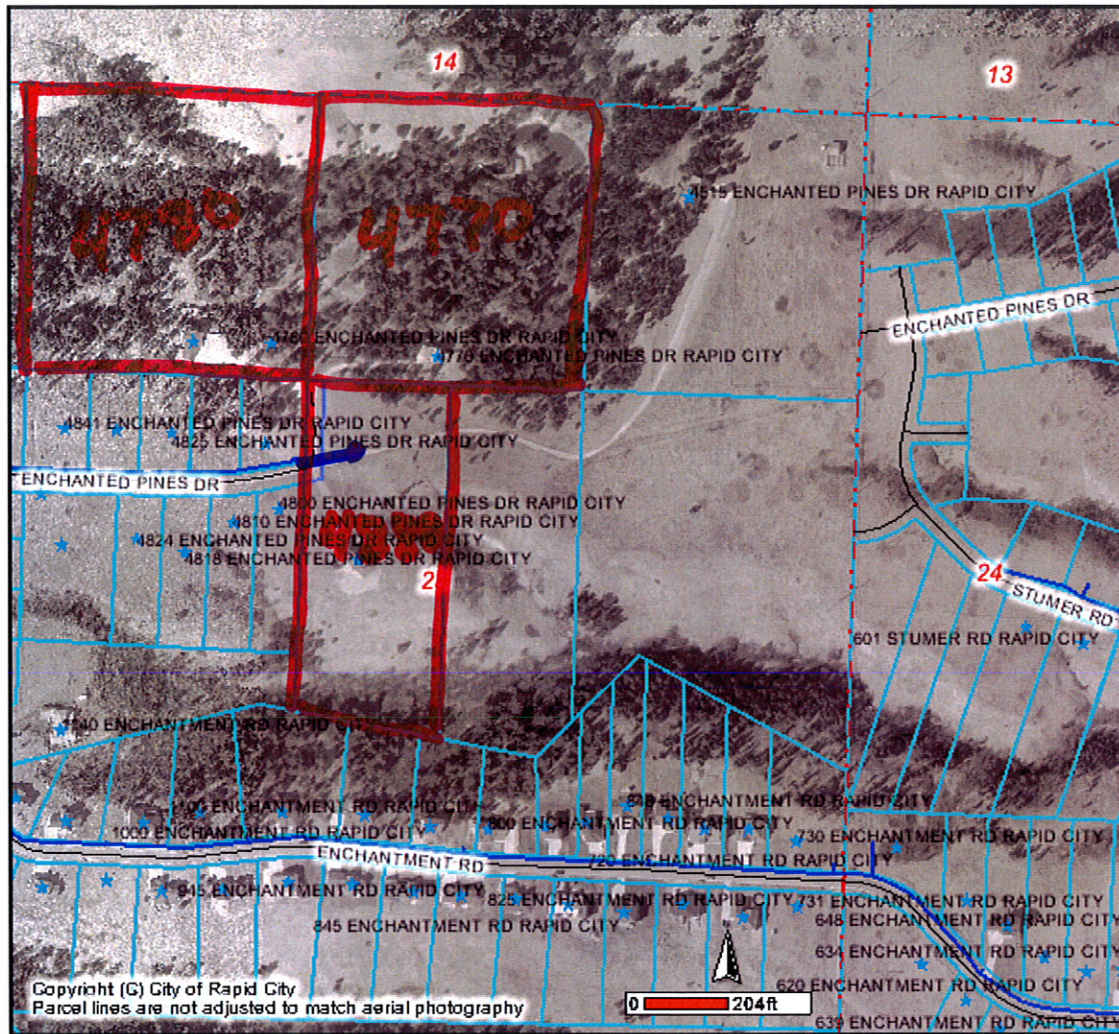

	WPres-sMain		SD Highway		Collector
	Roads		County Highway		Ramp
	Not classified		Main Road		Paved Road
	Interstate		Minor Arterial		Unpaved Road
	US Highway				Unimproved Road
(cont)		(cont)		(cont)	

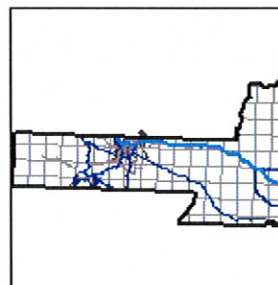

**RapidMap**

**DISCLAIMER**  
 DISCLAIMER: This GIS data is provided 'as is' without warranty or any representation of accuracy, timeliness or completeness. The burden for determining accuracy, completeness, timeliness, merchantability and fitness for or the appropriateness for use rests solely on the requester. Rapid City and Pennington County make no warranties, express or implied, as to the use of the data. The implied warranties of merchantability or fitness for a particular purpose are specifically disclaimed. The requester acknowledges and accepts the limitations of the data, including the fact that the data is dynamic and is in a constant state of maintenance, correction and update. This document does not represent a legal survey of the land. There are no restrictions on distribution of printed Rapid City/Pennington County maps, other than the City of Rapid City copyright/credit notice be legible on the print. The User agrees to recognize and honor in perpetuity the copyrights, and other proprietary claims for the GIS Product File(s) established or produced by the City of Rapid City or the vendors furnishing said items to the City of Rapid City.