



ARLETH & ASSOCIATES
25 KIRK ROAD
DEADWOOD, SD 57732
605-578-1837

07FV008

RECORD OF SURVEY
LOT 25, BLOCK 7 OF NORTHERN HEIGHTS
SUBDIVISION, RAPID CITY, SOUTH DAKOTA

DATE: NOVEMBER 4, 2009
SCALE: 1" = 20'
DRAWN BY: SE
JOB NO: 7179

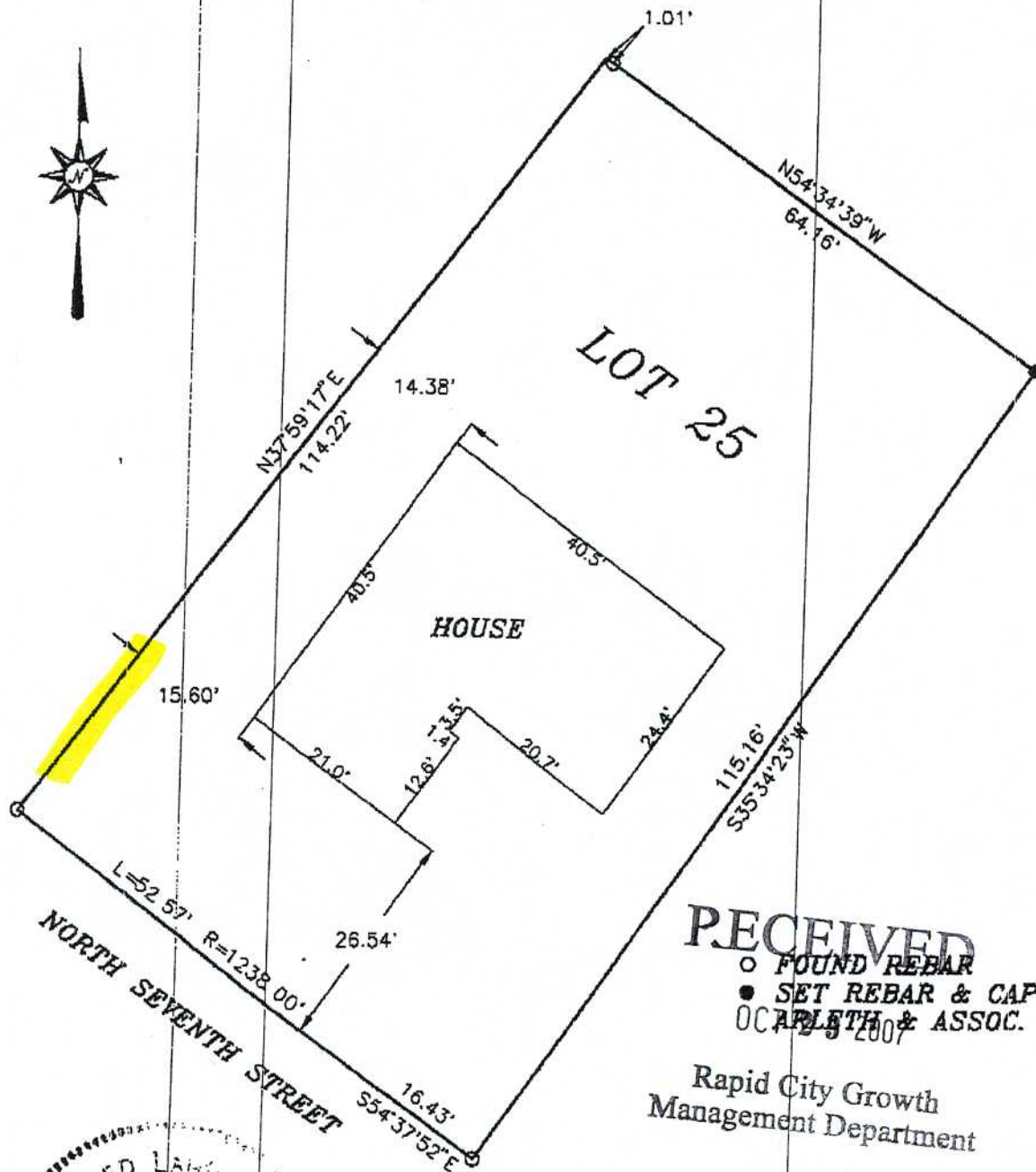

RECEIVED

- FOUND REBAR
 - SET REBAR & CAP STAMPED
- OCT 9 2009
ARLETH & ASSOC. LS 3379

Rapid City Growth
Management Department

SURVEYOR'S CERTIFICATE

I, JOHN M. ARLETH, R.L.S. 3977, DEADWOOD, SD, DO HEREBY CERTIFY THAT THE PROPERTY SHOWN HEREON WAS SURVEYED AND STAKED UNDER MY SUPERVISION AND THAT ALL DIMENSIONS ARE TRUE AND CORRECT TO THE BEST OF MY KNOWLEDGE AND BELIEF. DATED THIS 3 DAY OF

NOV 10 2009
JOHN M. ARLETH, R.L.S. 3977