

**PLAT OF LOT H-1**  
 SHOWING A TRACT OF LAND TO BE ACQUIRED OF HIGHWAY PURPOSES IN  
 NW1/4NW1/4 OF SECTION 19, T1N, R8E, B.H.M.  
 RAPID CITY, PENNINGTON COUNTY, SOUTH DAKOTA

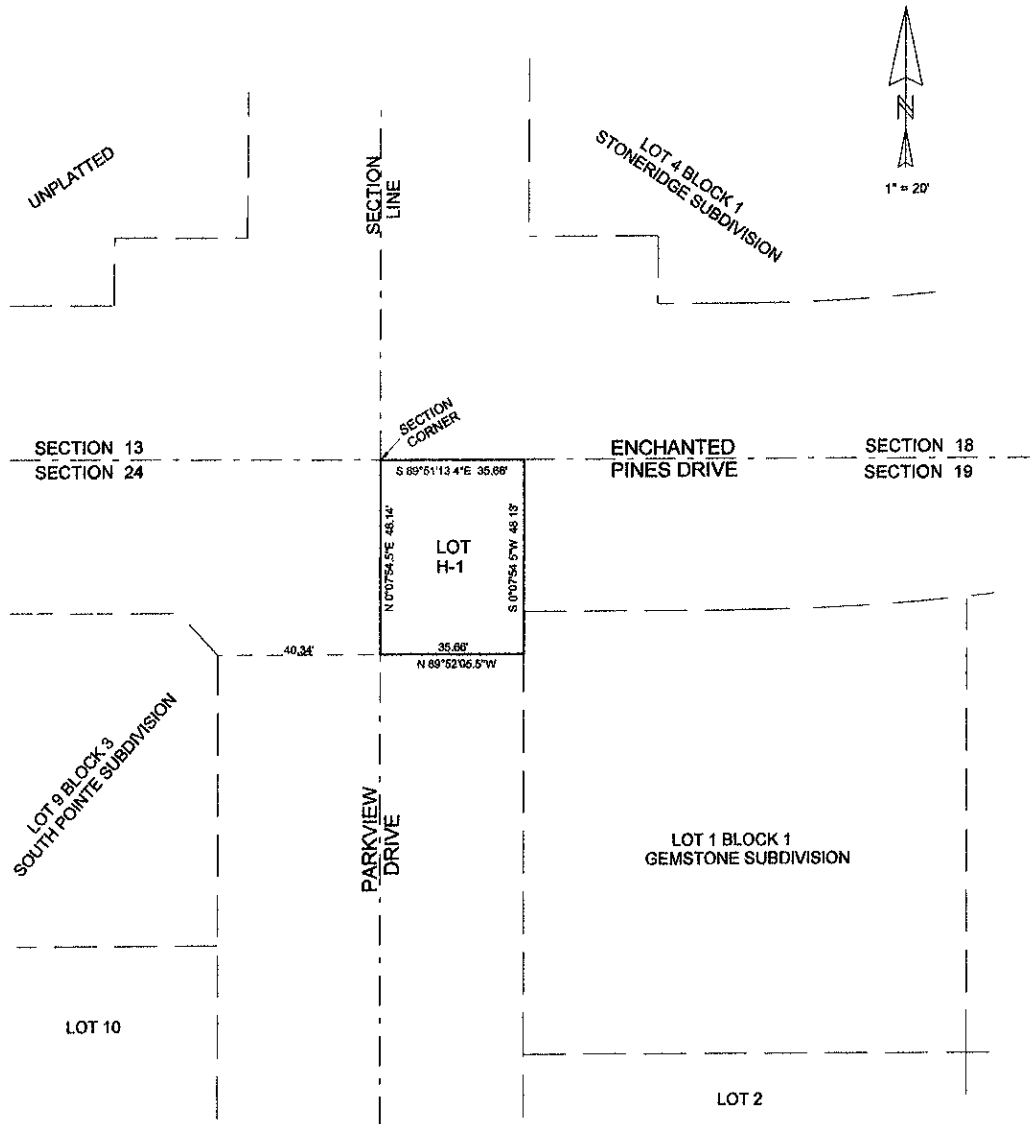

Prepared by Hanson Surveying & Mapping  
 832 Horace Mann Drive  
 Rapid City, SD 57701  
 605-388-9852

**CERTIFICATE OF SURVEYOR**  
 State of South Dakota, County of Pennington

I, Michael R. Hanson, Registered Land Surveyor No. 6251 of the State of South Dakota, do hereby certify that at the request of the City of Rapid City, I have surveyed the tract of land shown, and to the best of my knowledge and belief, the within plat is a representation of said survey.

in witness whereof, I have hereunto set my hand and seal this \_\_\_\_ day of \_\_\_\_\_, 2007

Registered Land Surveyor, \_\_\_\_\_

**OFFICE OF THE REGISTER OF DEEDS**  
 State of South Dakota, County of Pennington

Filed this \_\_\_\_ day of \_\_\_\_\_, 2007 at \_\_\_\_ o'clock \_\_\_\_ M --- Book \_\_\_\_\_, Page \_\_\_\_\_

Register of Deeds \_\_\_\_\_

By \_\_\_\_\_ Fee, \$ \_\_\_\_\_

**RECEIVED**

NOV 08 2007

Rapid City Growth  
 Management Department