

PLAT OF LOT H2  
 SHOWING A TRACT OF LAND TO BE ACQUIRED FOR HIGHWAY PURPOSES IN

TRACT 1 OF CENTURY 21 SUBDIVISION  
 LOCATED IN NW1/4 OF SECTION 32, T2N, R8E, B.H.M.  
 RAPID CITY, PENNINGTON COUNTY, SOUTH DAKOTA

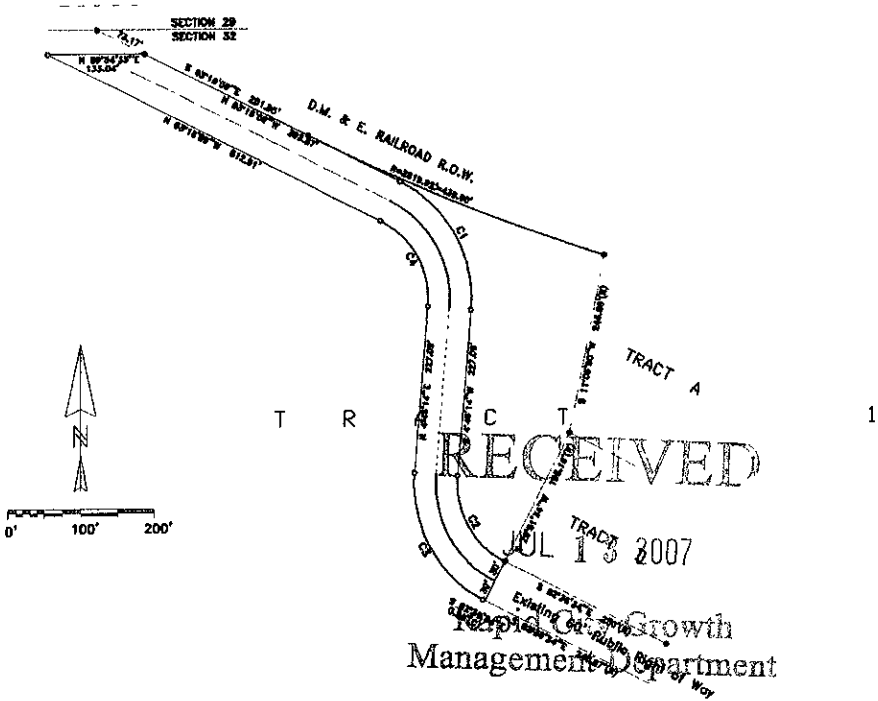

Curve	Delta Angle	Radius	Arc	Tangent	Chord	Chord Bearing
1	85°05'15.0"	163.00	213.80	121.24	201.45	S 29°15'22.79" E
2	87°22'48.8"	120.00	141.12	80.00	133.18	S 28°55'08.1" E
3	87°22'48.8"	120.00	211.68	130.00	186.68	S 27°53'10.47" W
4	85°05'15.0"	120.00	142.83	81.02	132.50	N 29°18'22.7" W

LEGEND

- Found Survey Monument
- Set Survey Monument - 5/8" Rebar with Cap marked "HANSON #6251"

Prepared by  
 Hanson Surveying & Mapping  
 832 Horace Mann Drive  
 Rapid City, SD 57701  
 (605) 588-9652

July 10, 2007

CERTIFICATE OF SURVEYOR

State of South Dakota, County of Pennington  
 I, Michael R. Hanson, Registered Land Surveyor No. 6251 of the State of South Dakota, do hereby certify that at the request of the owners listed hereon, I have surveyed the tract of land shown, and to the best of my knowledge and belief, the within plat is a representation of said survey.

In witness whereof, I have hereunto set my hand and seal of this \_\_\_\_\_th day of \_\_\_\_\_, 2007.

Registered Land Surveyor \_\_\_\_\_

OFFICE OF THE REGISTER OF DEEDS  
 State of South Dakota, County of Pennington

Filed this \_\_\_\_\_ day of \_\_\_\_\_, 2007, at \_\_\_\_\_ o'clock \_\_\_\_\_ M. --- Book \_\_\_\_\_ Page \_\_\_\_\_

Register of Deeds

By: \_\_\_\_\_ Fee: \$ \_\_\_\_\_