

ADVERTISING AUTHORITY

PW021307-06

This form must be completed and approved by the City Finance Office prior to presenting items to the City Council and/or Committees of the City Council. This covers all items which require formal bids, currently anything over \$25,000 (except emergency and repair costs)

I. PROJECT NO.: W06-1562 CIP No. 50598

II. PROJECT NAME: CANYON LAKE DRIVE & SOO SAN DRIVE 14" WATER MAIN and WEST MAIN STREET & SOO SAN DRIVE STORM SEWER, LIME CREEK ELEMENT 382

III. Project/Item(s) Description: Construct a 14" water main beginning at the intersection of Canyon Lake Drive and Sheridan Lake Road and ending at the intersection of Soo San Drive and West Main Street. This water main will replace the existing 10" and 12" water mains that cross Camp Rapid and the Hall Street neighborhood and the 6" water main in Soo San Drive. Construct a concrete drainage box beginning immediately south of the intersection of Soo San Drive and West Main Street and extending south to the intersection of Soo San Drive and Hall St.

IV. BID LETTING DATE: March 13, 2007

V. ESTIMATED COST OF PROJECT/ITEM(S) \$ 1,950,000.00

VI. BASIS OF PAYMENT

Assessed		Non-Assessed	
Single Payment		Partial Payment	X

VII. APPROPRIATION DATA

Amount	\$1,300,000	\$80,000	\$20,000	\$550,000	
Fund Name	Water Enterprise	Sewer Enterprise	Streets	Drainage	
Department	933	833	8910	8911	
Line Item	4381	4380	4370	4371	
Fund	602	604	505	505	

VIII. (If applicable)

Grant No.: _____

Funding Source: _____

Estimated Completion Date: _____

Estimated Grant Receipt Date: _____

IX. DEPARTMENT/DIVISION: ENGINEERING

Project Manager: _____ Date _____

DIVISION MANAGER Signature Date _____

DEPARTMENT DIRECTOR Signature Date _____

FINANCE OFFICE USE ONLY			Approved		Carbon Copy
	Date	Initial	Yes	No	
Appropriation Cash Flow					Investment Desk
					Public Works
					Engineering
					Project Manager

EXHIBIT A

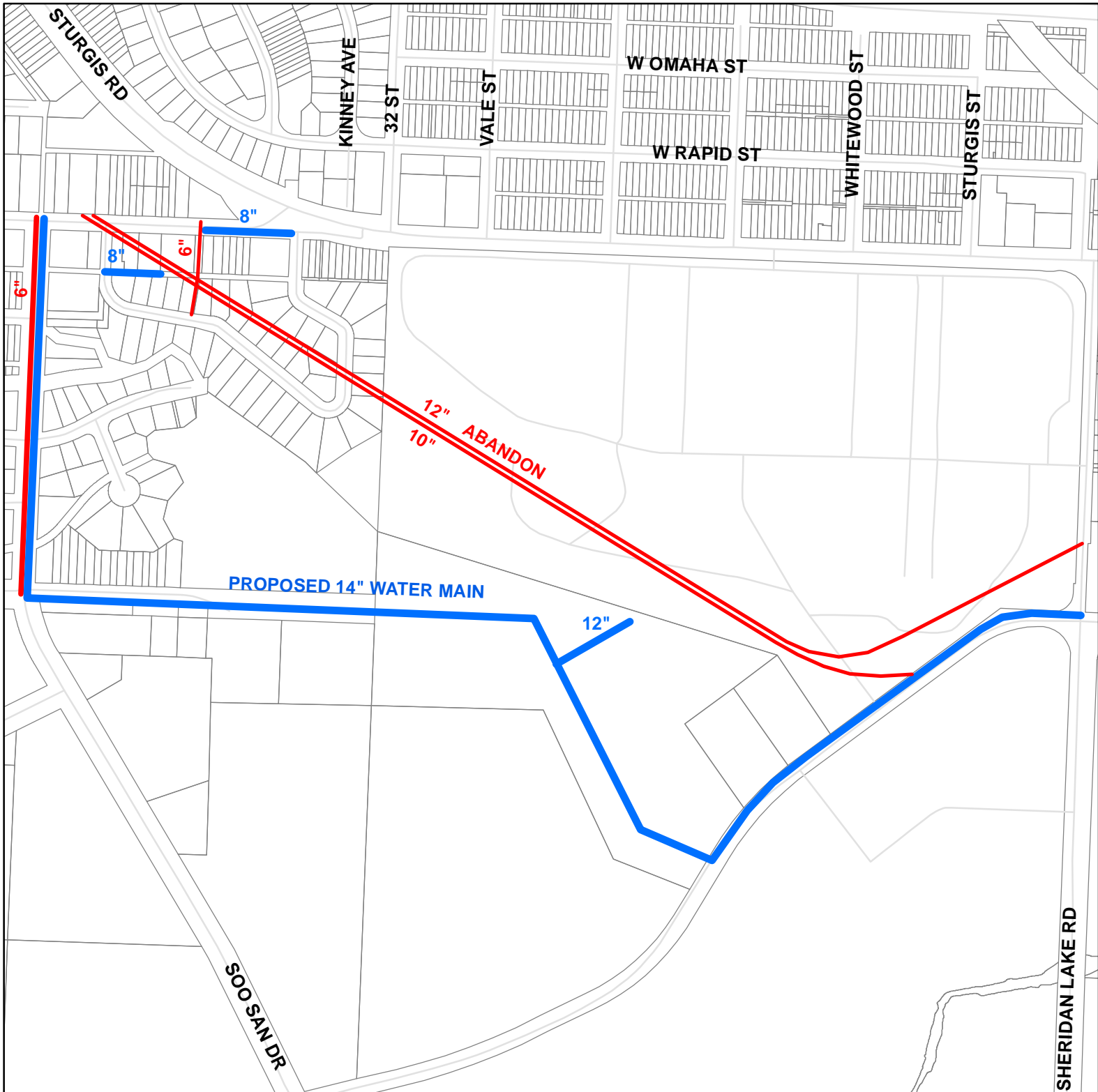

CANYON LAKE DR AND SOO SAN DR 14" WATER MAIN PROJECT W06-1562

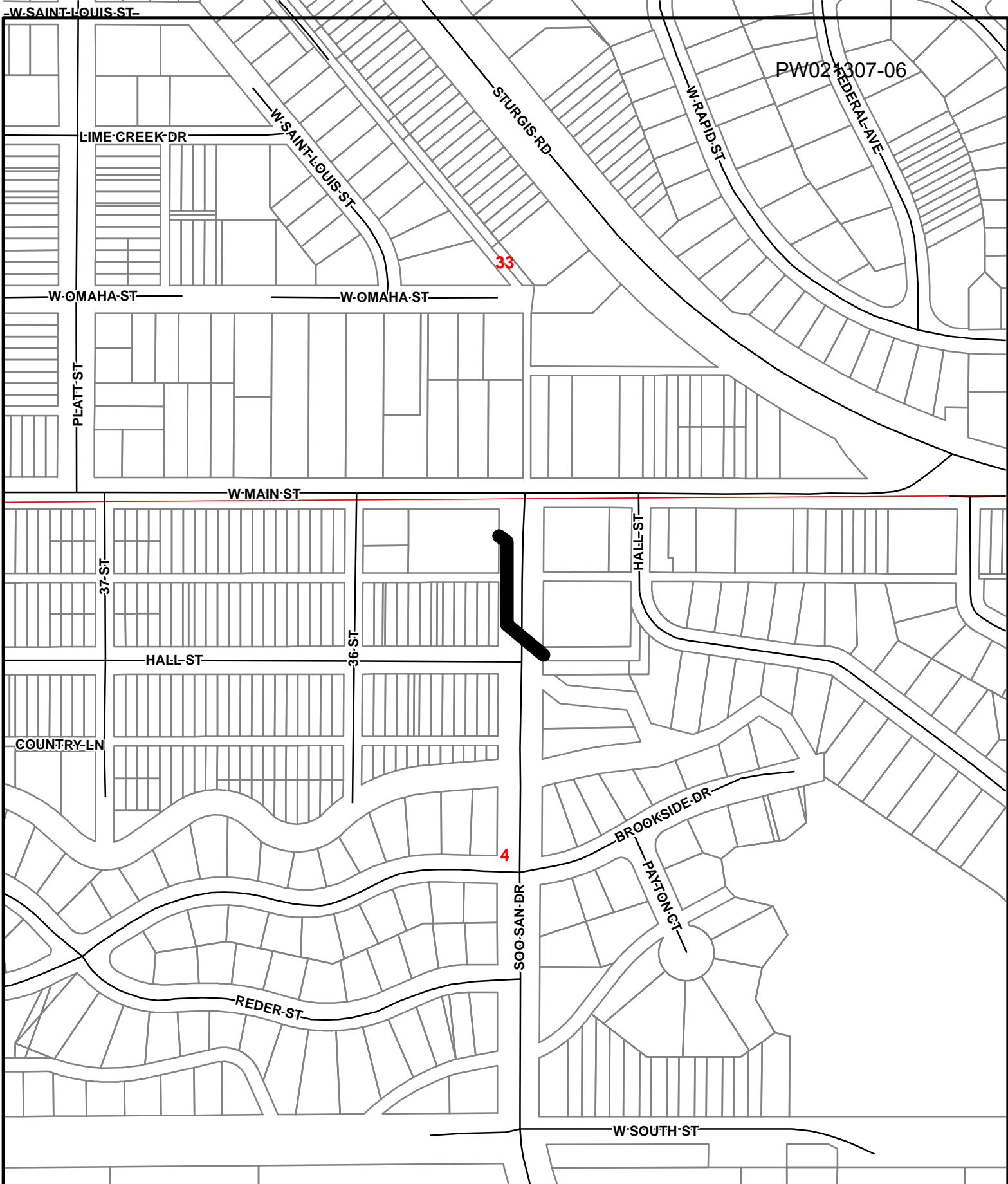

**W MAIN ST AND SOO SAN DR
STORM SEWER
LIME CREEK ELEMENT 382
PROJECT NO. DR06-1563**