

**ADVERTISING AUTHORITY**

This form must be completed and approved by the City Finance Office prior to presenting items to the City Council and/or Committees of the City Council. This covers all items which require formal bids, currently anything over \$25,000 (except emergency and repair costs)

I. PROJECT NO.: SS06-1480 CIP No. 50587  
 II. PROJECT NAME: Clark Street Sanitary Sewer Extension  
 III. Project/Item(s) Description: Extend a sanitary sewer main to serve seven (7) benefiting properties on Clark Street and Mill Street. Approximately 900 ft of 8" sanitary sewer main

IV. BID LETTING DATE: February 27, 2007

V. ESTIMATED COST OF PROJECT/ITEM(S) \$ 205,000.00

VI. BASIS OF PAYMENT Assessed  Non-Assessed   
 Single Payment  Partial Payment

VII. APPROPRIATION DATA

Amount	84,175	25,500	95,325		
Fund	423	604	505		
Department	768	833	8910		
Line Item	4380	4380	4370		

VIII. (If applicable) Grant No.: \_\_\_\_\_  
 Funding Source: \_\_\_\_\_  
 Estimated Completion Date: \_\_\_\_\_  
 Estimated Grant Receipt Date: \_\_\_\_\_

IX. DEPARTMENT/DIVISION:

Project Manager: \_\_\_\_\_ Date \_\_\_\_\_  
 \_\_\_\_\_ Date \_\_\_\_\_  
 DIVISION MANAGER Signature  
 \_\_\_\_\_ Date \_\_\_\_\_  
 DEPARTMENT DIRECTOR Signature

FINANCE OFFICE USE ONLY			Approved		Carbon Copy
Appropriation Cash Flow	Date	Initial	Yes	No	Investment Desk
					Public Works
					Engineering
					Project Manager

### Rapid City Geographic Information System

Print Close

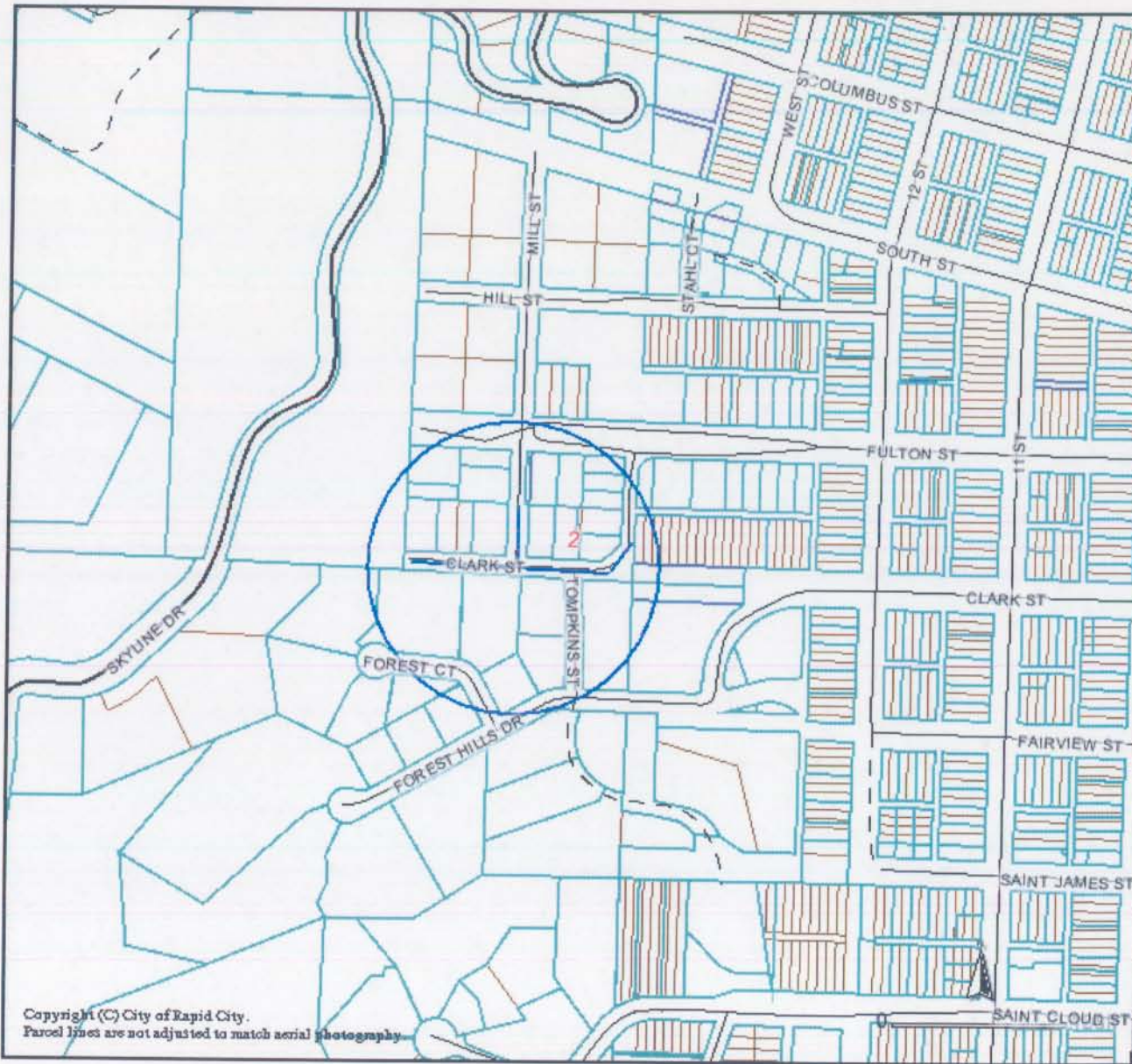

**Legend**

- Roads
  - Not classified
  - Interstate
  - US Highway
  - SD Highway
  - County Highway
  - Main Road
  - Minor Arterial
  - Collector
  - Ramp
  - Paved Road
  - Unpaved Road
  - Unimproved Road
  - Trail
  - other
  - Not yet coded
- Township/Section lines
- SECTION
- TOWNSHIP
- Parcel Boundary
- Lot Lines
- COUNTY
- LOT LINE
- PARCEL LINE
- ROAD ROW
- RR ROW
- SECTION
- TOWNSHIP
- WATER LINE
- PLSS Sections
- County Line
- City Boundaries
- Rapid City
- Box Elder
- New Underwood
- Wasta
- Wall
- Quinn
- Hill City
- Keystone

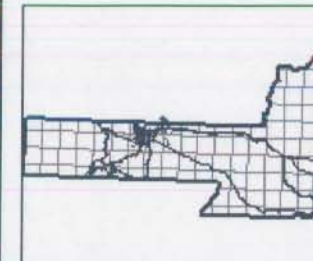

**DISCLAIMER**  
 This GIS data is provided 'as is' without warranty or any representation of accuracy, timeliness or completeness. The burden for determining accuracy, completeness, timeliness, merchantability and fitness for or the appropriateness of use rests solely on the requester. Rapid City and Pennington County make no warranties, express or implied, as to the use of the data. The implied warranties of merchantability or fitness for a particular purpose are specifically disclaimed. The requester acknowledges and accepts the limitations of the data, including the fact that the data is dynamic and is in a constant state of maintenance, correction and update. This document does not represent a legal survey of the land. There are no restrictions on distribution of printed Rapid City/Pennington County maps, other than the City of Rapid City copyright/credit notice be legible on the print. The User agrees to recognize and honor in perpetuity the copyrights, and other proprietary claims for the GIS Product File(s) established or produced by the City of Rapid City or the vendors furnishing said items to the City of Rapid City.

Copyright (C) City of Rapid City.  
 Parcel lines are not adjusted to match aerial photography.