

# POLENZ LAND SURVEYING

3412 MEADOWBROOK DRIVE, RAPID CITY, SD 57702  
PHONE: 605-342-6155 : FAX: 605-348-1621

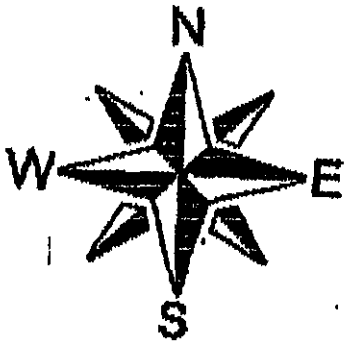

SCALE: 1"=30'

RECEIVED

OCT 04 2006

Rapid City Growth Management Department

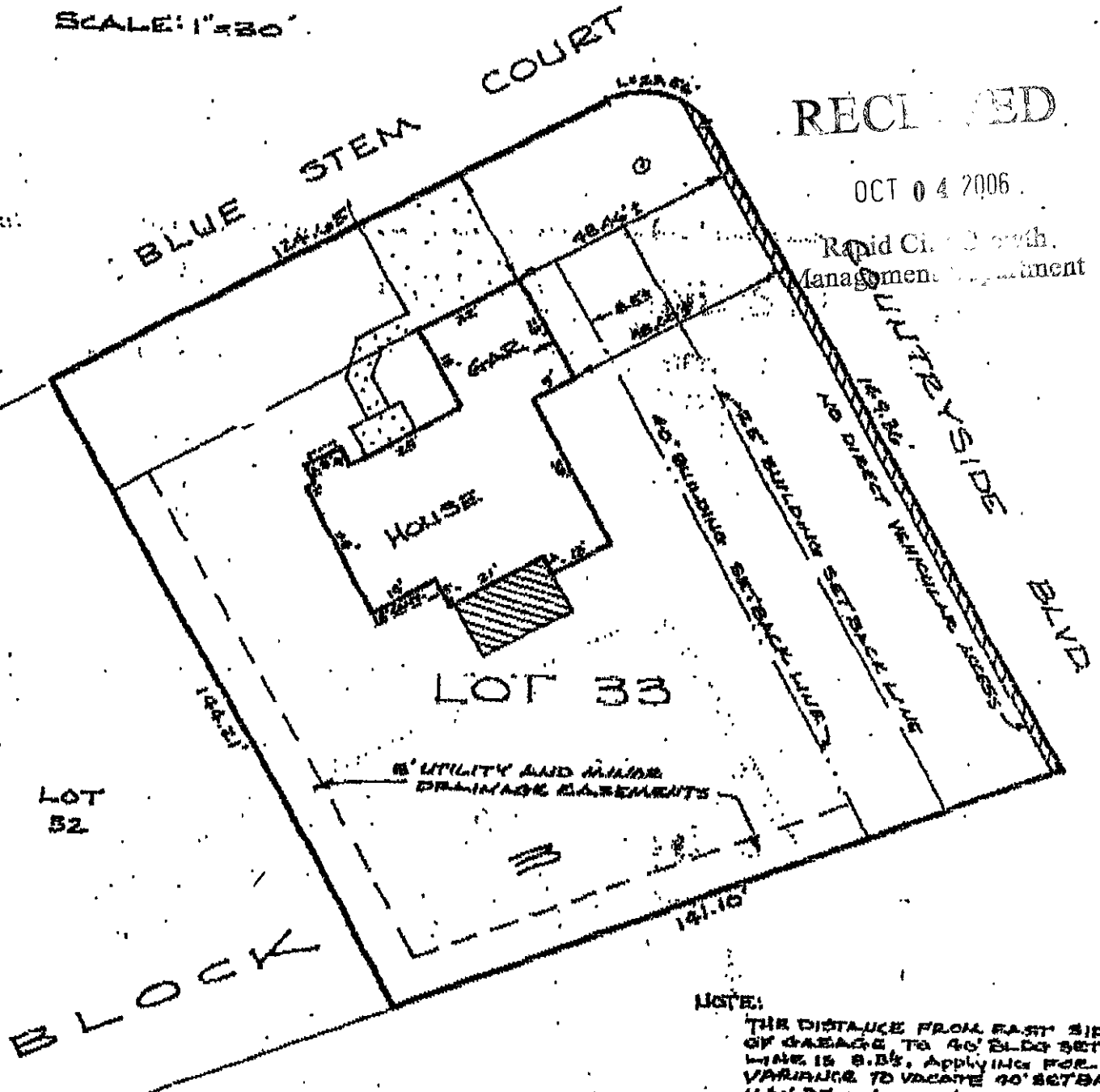

## IMPROVEMENT LOCATION EXHIBIT

The purpose of this exhibit is to provide a representation of the information gathered at the time of the inspection for the interested parties. This exhibit is based on existing but not confirmed boundary evidences and is subject to any inaccuracies that a boundary survey might reveal. No property corners will be set and no warranty as to the location of the true boundary of the subject property is extended herein to the present or future owners or occupants.

### LEGAL DESCRIPTION

Lot 33 in Block 3 of Countrysides South Subdivision, in the County of Pennington, South Dakota.

Kelly and Anna Fish  
5499 Blue Stem Court

Project # 98-444 Date: 8-5-98 Surveyed by: SEV Drawn by: SEV

Title work [ ] was [x] was not provided at time of survey on or ex.

## SURVEYOR'S CERTIFICATE

I, the undersigned, do hereby certify that I have surveyed the above described property and that the information shown hereon is an accurate representation of the information gathered at the time of inspection of the subject property.

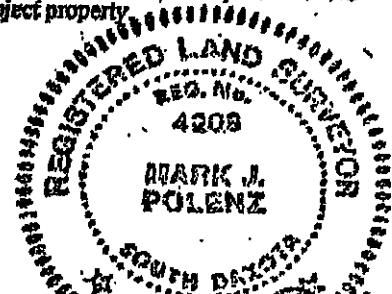

Mark J. Polenz S.D. Reg. No. 4208