

PLAT OF LOT H2

SHOWING A TRACT OF LAND TO BE ACQUIRED FOR HIGHWAY PURPOSES IN NW 1/4 OF SECTION 30, TOWNSHIP 2 NORTH - RANGE 8 EAST OF THE BHM



PENNINGTON COUNTY, SOUTH DAKOTA

LEGEND

- FOUND SURVEY MONUMENT
- ▨ EXISTING ROW
- ▨ ROW PLATTED THIS PLAT

| NUMBER | DIRECTION | DISTANCE | NUMBER | DELTA ANGLE | CHORD BEARING | R (FT) | L (FT) | LC (FT) |
|--------|-------------|----------|--------|-------------|---------------|---------|--------|---------|
| L1 | S02°01'03"W | 80.44' | C1 | 00°48'41" | N89°52'10"W | 2357.90 | 34.72 | 34.72 |
| L2 | S02°01'05"W | 80.59' | C2 | 08°38'14" | S73°42'48"W | 2442.80 | 368.20 | 367.86 |
| L3 | N78°01'53"W | 1924.72' | C3 | 08°37'39" | N73°43'04"W | 2557.90 | 385.10 | 384.74 |
| L4 | N02°01'14"E | 60.74' | C4 | 09°32'11" | S73°15'48"E | 2442.80 | 406.54 | 406.07 |
| L5 | N02°01'14"E | 80.31' | C5 | 07°48'23" | S74°08'42"E | 2557.50 | 348.98 | 346.70 |
| L6 | S78°01'53"E | 1924.72' | | | | | | |

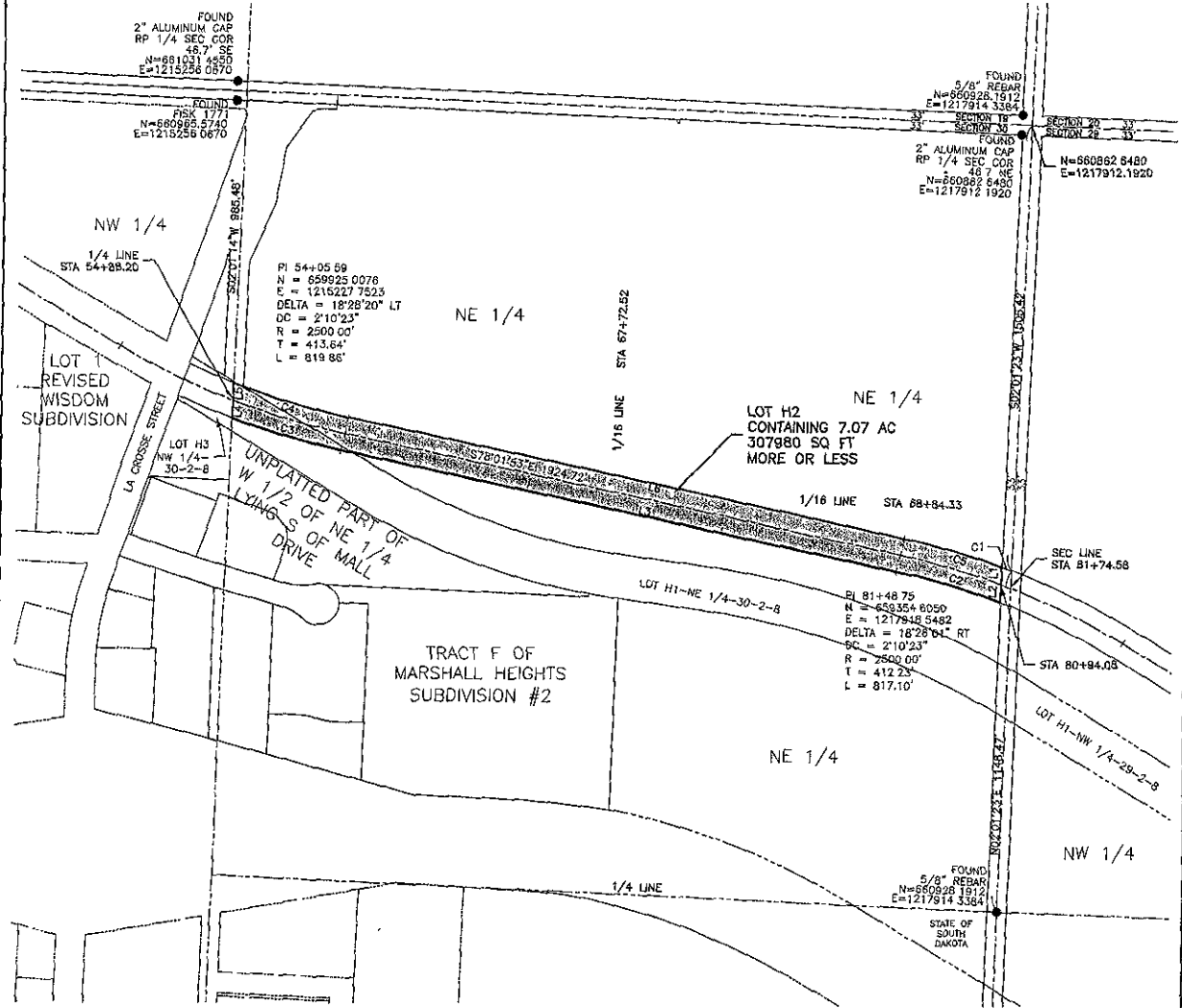

NOTE:
COORDINATES SHOWN ARE BASED ON
A LOCAL COORDINATE SYSTEM FOR THE CONSTRUCTION
OF EAST MALL DRIVE

DRAWN BY: DRS DATE: 04-07-08
CHECKED BY: DAN FERBER DATE: 04-07-08

SURVEYOR'S CERTIFICATE

I, DAN P. FERBER, REGISTERED LAND SURVEYOR, NO. 4783 IN AND FOR THE STATE OF SOUTH DAKOTA, DO HEREBY CERTIFY THAT AS ORDERED BY THE CITY OF RAPID CITY, A TRACT OF LAND AS SHOWN ON THIS PLAT HAS BEEN SURVEYED AT MY DIRECTION AND UNDER MY CONTROL, AND SUCH TRACT OF LAND SHALL BE HEREAFTER KNOWN BY THE NAME AND NUMBER DESIGNATED HEREIN.

IN WITNESS WHEREOF, I HAVE SET MY HAND AND SEAL THIS 4th DAY OF April, A.D., 2008

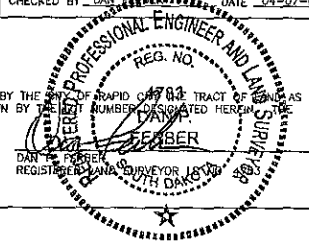

OFFICE OF REGISTER OF DEEDS

STATE OF SOUTH DAKOTA
COUNTY OF PENNINGTON, SS

FILED FOR RECORD THE _____ DAY OF _____ A.D., 20____, AT _____ M., AND RECORDED IN BOOKS OF PLATS _____ ON

PAGE _____ THEREIN REGISTER OF DEEDS BY DEPUTY

04-07-08 J:\PENNINGTON\105\PLATS\PARCEL 2.dwg

PLAT OF LOT H2, LOT H3 AND LOT H4

SHOWING A TRACT OF LAND TO BE ACQUIRED FOR HIGHWAY PURPOSES IN NW 1/4 OF SECTION 29, TOWNSHIP 2 NORTH - RANGE 8 EAST OF THE BHM



PENNINGTON COUNTY, SOUTH DAKOTA

| NUMBER | DELTA ANGLE | CHORD BEARING | R (FT) | L (FT) | LC (FT) |
|--------|-------------|---------------|---------|--------|---------|
| C1 | 00°47'03" | S89°05'18"E | 2557.50 | 35.00 | 35.00 |
| C2 | 09°23'29" | S64°00'02"E | 2557.50 | 419.20 | 419.74 |
| C3 | 00°51'13" | S58°52'41"E | 2557.50 | 38.10 | 38.10 |
| C4 | 12°36'02" | S52°09'34"E | 2557.50 | 561.70 | 560.57 |
| C5 | 10°21'49" | N5°07'23"W | 2442.50 | 441.79 | 441.19 |
| C6 | 08°28'42" | N63°31'39"W | 2442.50 | 360.01 | 359.68 |

| NUMBER | DIRECTION | DISTANCE |
|--------|-------------|----------|
| L1 | S59°18'18"E | 1033.97' |
| L2 | S59°18'18"E | 296.69' |
| L3 | N88°00'34"W | 89.94' |
| L4 | N88°00'34"W | 89.70' |
| L5 | N59°18'18"W | 170.29' |
| L6 | S88°08'16"E | 119.23' |
| L7 | S88°08'16"E | 118.84' |
| L8 | N59°18'18"W | 22.96' |
| L9 | N01°48'32"E | 65.67' |
| L10 | N01°48'32"E | 65.67' |
| L11 | N59°18'18"W | 1097.41' |
| L12 | N02°01'23"E | 61.18' |
| L13 | N02°01'23"E | 61.00' |

LEGEND

- FOUND SURVEY MONUMENT
- ▨ EXISTING ROW
- ▩ ROW PLATTED THIS PLAT

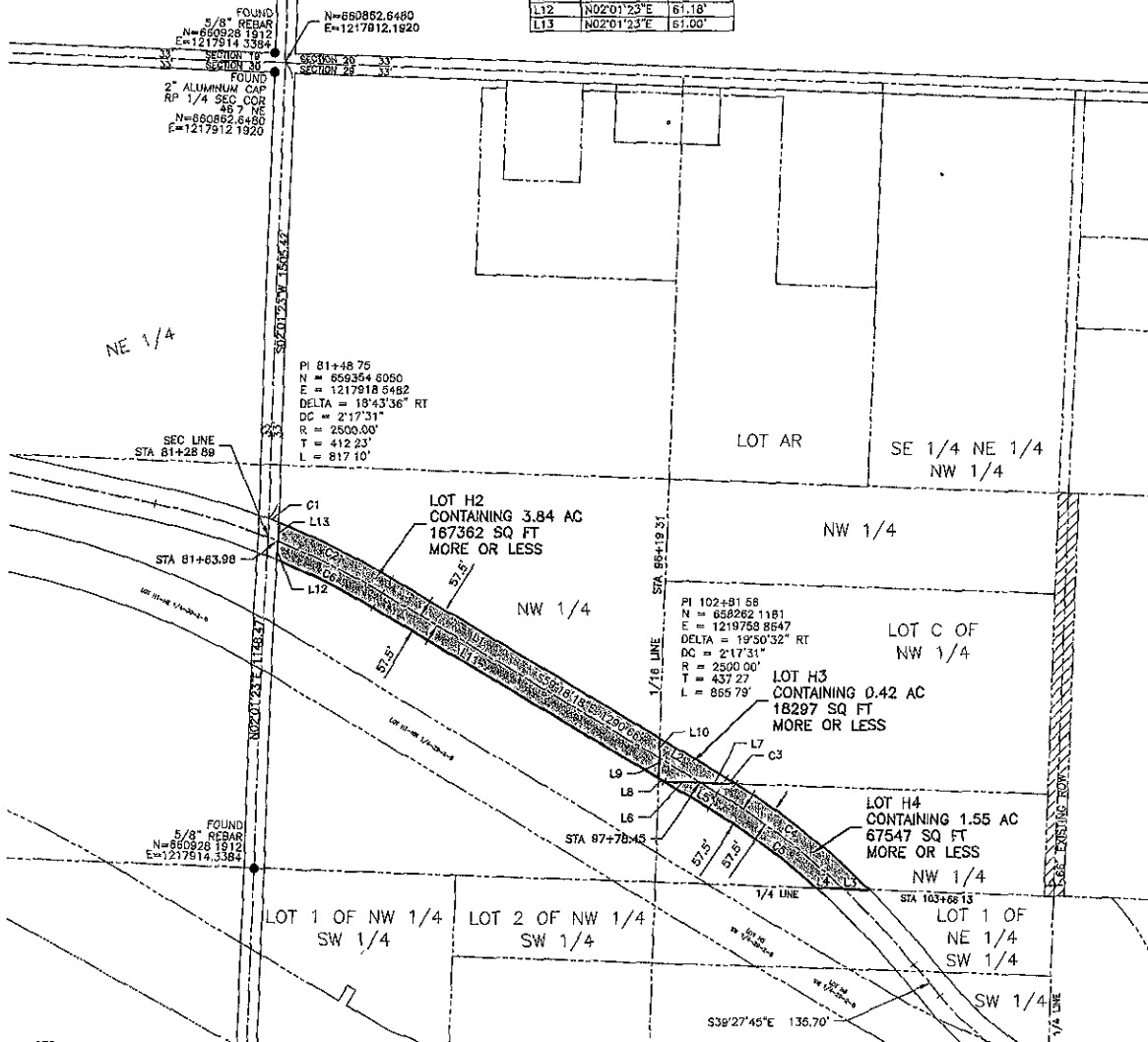

NOTE: COORDINATES SHOWN ARE BASED ON A LOCAL COORDINATE SYSTEM FOR THE CONSTRUCTION OF EAST MALL DRIVE

DRAWN BY: DRS DATE: 04-07-06
 CHECKED BY: DAN P. FERBER DATE: 04-07-06

SURVEYOR'S CERTIFICATE

I, DAN P. FERBER, REGISTERED LAND SURVEYOR, NO. 4783 IN AND FOR THE STATE OF SOUTH DAKOTA, DO HEREBY CERTIFY THAT AS ORDERED BY THE CITY OF RAPID CITY THE TRACT OF LAND AS SHOWN ON THIS PLAT HAS BEEN SURVEYED AT MY DIRECTION AND UNDER MY CONTROL, AND SUCH TRACT OF LAND SHALL BE HEREAFTER KNOWN BY THE LOT NUMBER DESIGNATED HEREON. THE LOCATION AND DIMENSIONS OF THE TRACT ARE SHOWN ON THIS PLAT.

IN WITNESS WHEREOF, I HAVE SET MY HAND AND SEAL THIS 12th DAY OF April A.D. 2006

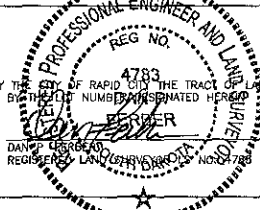

OFFICE OF REGISTER OF DEEDS

STATE OF SOUTH DAKOTA
 COUNTY OF PENNINGTON SS

FILED FOR RECORD THE _____ DAY OF _____ A.D. 20____, AT _____ M., AND RECORDED IN BOOKS OF PLATS _____ ON PAGE _____ THEREIN

REGISTER OF DEEDS BY _____ DEPUTY

04-07-06 1:10PM PLAT 3.dwg

PLAT OF LOT H7 AND LOT H8

SHOWING A TRACT OF LAND TO BE ACQUIRED FOR HIGHWAY PURPOSES IN SW 1/4 OF SECTION 29, TOWNSHIP 2 NORTH - RANGE 8 EAST OF THE BHM

PENNINGTON COUNTY, SOUTH DAKOTA

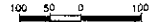

LEGEND

- FOUND SURVEY MONUMENT
- ▨ EXISTING ROW
- ▩ ROW PLATTED THIS PLAT

| NUMBER | DELTA ANGLE | CHORD BEARING | R (FT) | L (FT) | LC (FT) |
|--------|-------------|---------------|---------|--------|---------|
| C1 | 06°24'18" | S42°39'54"E | 2557.60 | 285.90 | 285.75 |
| C2 | 24°29'30" | S51°42'30"E | 942.50 | 402.88 | 399.82 |
| C3 | 27°14'25" | N53°04'58"W | 1057.50 | 502.77 | 498.05 |
| C4 | 00°28'08" | N39°41'50"W | 2442.50 | 20.00 | 20.00 |
| C5 | 09°00'35" | N44°26'11"W | 2442.50 | 384.08 | 383.69 |

| NUMBER | DIRECTION | DISTANCE |
|--------|-------------|----------|
| L1 | N88°00'34"W | 613.22' |
| L2 | S39°27'45"E | 81.47' |
| L3 | S39°27'45"E | 54.23' |
| L4 | S02°01'29"W | 62.60' |
| L5 | S02°01'29"W | 61.98' |
| L6 | N39°27'45"W | 135.70' |
| L7 | S88°03'39"E | 76.77' |
| L8 | S88°03'39"E | 76.66' |
| L9 | S88°00'34"E | 86.70' |
| L10 | S88°00'34"E | 86.94' |

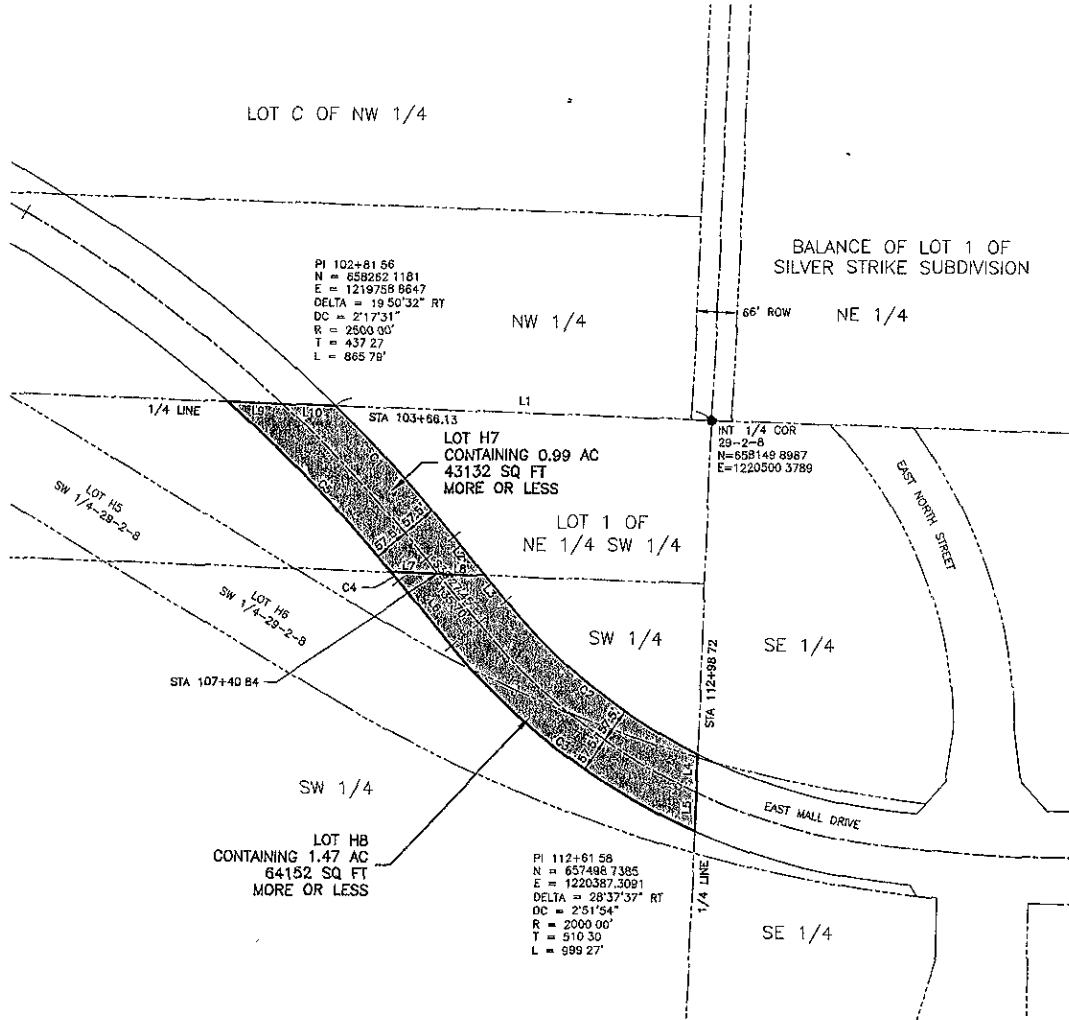

NOTE:
COORDINATES SHOWN ARE BASED ON A LOCAL COORDINATE SYSTEM FOR THE CONSTRUCTION OF EAST MALL DRIVE

DRAWN BY: DRS DATE: 04-07-06
CHECKED BY: DAN FERBER DATE: 04-07-06

SURVEYOR'S CERTIFICATE

I, DAN P. FERBER, REGISTERED LAND SURVEYOR, NO. 4783 IN AND FOR THE STATE OF SOUTH DAKOTA, DO HEREBY CERTIFY THAT AS ORDERED BY THE CITY OF RAPID CITY THE TRACT OF LAND AS SHOWN ON THIS PLAT HAS BEEN SURVEYED AT MY DIRECTION AND UNDER MY CONTROL, AND SUCH TRACT OF LAND SHALL BE HEREAFTER KNOWN BY THE LOT NUMBER DESIGNATED HEREIN. THE LOCATION AND DIMENSIONS OF THE TRACT ARE SHOWN ON THIS PLAT.

IN WITNESS WHEREOF, I HAVE SET MY HAND AND SEAL THIS 10th DAY OF April, A.D., 2006

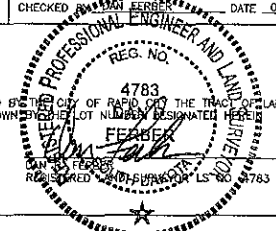

OFFICE OF REGISTER OF DEEDS

STATE OF SOUTH DAKOTA
COUNTY OF PENNINGTON SS

FILED FOR RECORD THE _____ DAY OF _____, A.D., 20____, AT _____, AND RECORDED IN BOOKS OF PLATS _____ ON

PAGE _____ THEREIN REGISTER OF DEEDS BY _____ DEPUTY