



CITY OF RAPID CITY

RAPID CITY, SOUTH DAKOTA 57701-2724

Public Works Department

300 Sixth Street

Telephone: (605) 394-4165

FAX: (605) 394-6636

Web: www.rcgov.org

MEMORANDUM

TO: Public Works Committee
DATE: February 21, 2006
SUBJECT: Erosion Repair

This project is to repair erosion damage to the Highway # 16 embankment where a City waterline was installed – east side of Highway # 16 from Tower Road south approximately 600 ft. and then down the slope to the east. The total area is approximately 3.6 acres, as per the attached map.

Informal quotes cannot be attached as some of the three contractors supplying quotations are at a Landscaping conference in San Diego and will not be back until 2-27-06. The informal quotes will be submitted to you in hard copy at the PW meeting.



EQUAL OPPORTUNITY EMPLOYER

Rapid City Geographic Information System

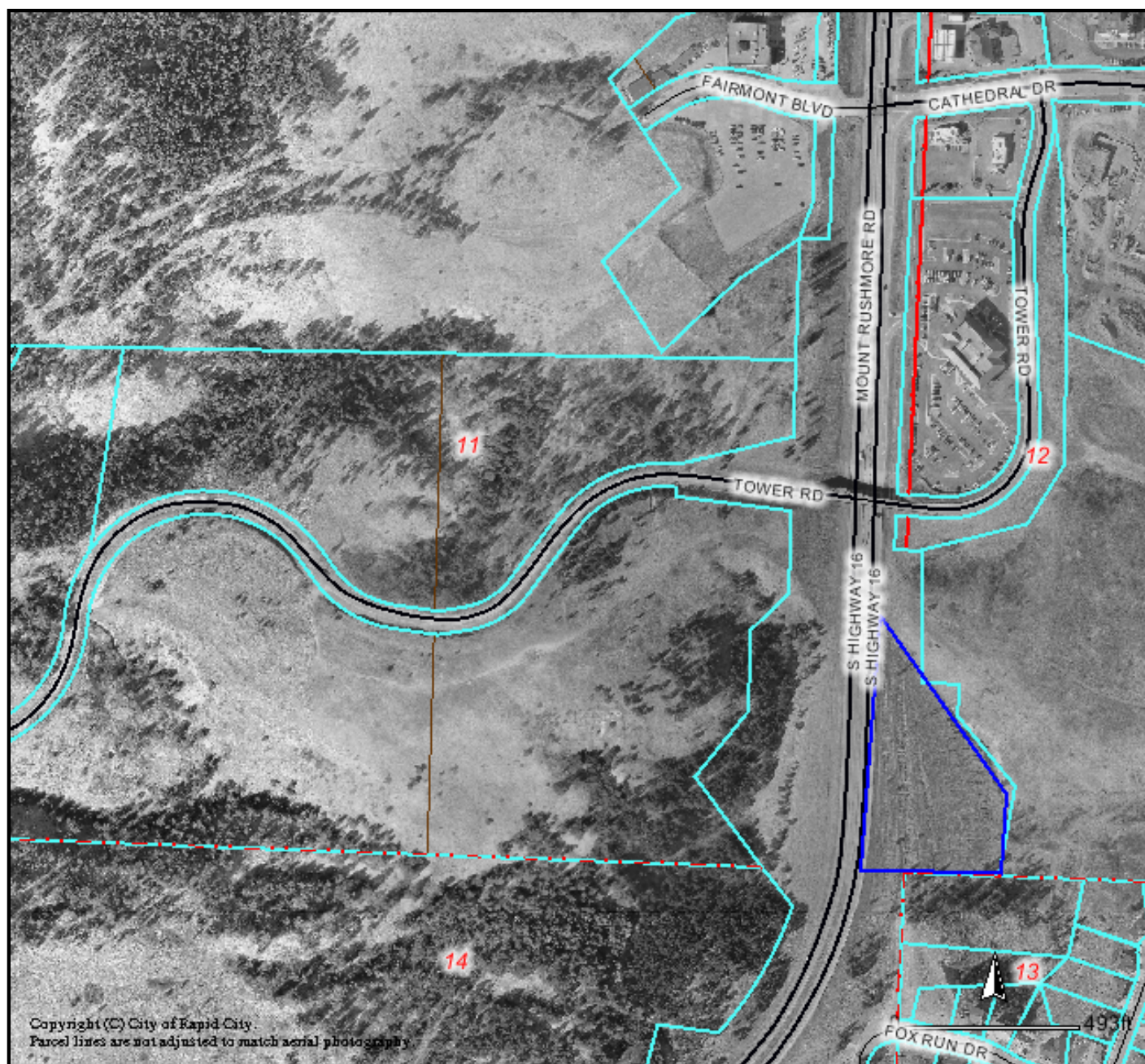
[Print](#)[Close](#)

Legend	
	Roads
	Not classified
	Interstate
	US Highway
	SD Highway
	County Highway
	Main Road
	Minor Arterial
	Collector
	Ramp
	Paved Road
	Unpaved Road
	Unimproved Road
	Trail
	other
	Not yet coded
	Township/Section lines
	SECTION
	Parcel Boundary
	Lot Lines
	COUNTY
	LOT LINE
	PARCEL LINE
	ROAD ROW
	RR ROW
	SECTION
	TOWNSHIP
	WATER LINE
	PLSS Sections
	County Line
	City Boundaries
	Rapid City
	Box Elder
	New Underwood
	Wasta
	Wall
	Quinn
	Hill City
	Keystone
	Aerial Photography

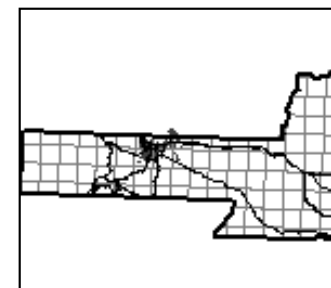
**DISCLAIMER**

DISCLAIMER: This GIS data is provided 'as is' without warranty or any representation of accuracy, timeliness or completeness. The burden for determining accuracy, completeness, timeliness, merchantability and fitness for or the appropriateness for use rests solely on the requester. Rapid City and Pennington County make no warranties, express or implied, as to the use of the data. The implied warranties of merchantability or fitness for a particular purpose are specifically disclaimed. The requester acknowledges and accepts the limitations of the data, including the fact that the data is dynamic and is in a constant state of maintenance, correction and update. This document does not represent a legal survey of the land. There are no restrictions on distribution of printed Rapid City/Pennington County maps, other than the City of Rapid City copyright/credit notice be legible on the print. The User agrees to recognize and honor in perpetuity the copyrights, and other proprietary claims for the GIS Product File(s) established or produced by the City of Rapid City or the vendors furnishing said items to the City of Rapid City.