

ADVERTISING AUTHORITY

This form must be completed and approved by the City Finance Office prior to presenting items to the City Council and/or Committees of the City Council. This covers all items which require formal bids, currently anything over \$25,000 (except emergency and repair costs)

I. PROJECT NO.: ST04-1362 CIP No. 50149
 II. PROJECT NAME: Van Buren Street Reconstruction
 III. Project/Item(s) Description: Reconstruction of water main and services, sewer main and services, curb and gutter at select locations and pavement full depth repairs and a two inch asphalt concrete overlay from Maple Street to La Crosse Street.

IV. BID LETTING DATE: March 28, 2006

V. ESTIMATED COST OF PROJECT/ITEM(S) \$ 825,000.00

VI. BASIS OF PAYMENT Assessed Non-Assessed
 Single Payment Partial Payment

VII. APPROPRIATION DATA

Amount	423800	5700	387000	8500	
Fund	505	505	602	604	
Department	8910	8911	933	833	
Line Item	4370	4371	4381	4380	

VIII. (If applicable) Grant No.: _____
 Funding Source: _____
 Estimated Completion Date: _____
 Estimated Grant Receipt Date: _____

IX. DEPARTMENT/DIVISION:

Project Manager: Joe Jagodzinski Date _____

 DIVISION MANAGER Signature Date _____

 DEPARTMENT DIRECTOR Signature Date _____

FINANCE OFFICE USE ONLY			Approved		Carbon Copy
	Date	Initial	Yes	No	
Appropriation					Investment Desk
Cash Flow					Public Works
					Engineering
					Project Manager

Van Buren St. Reconstruction Project

PW022806-12

[Print](#) [Close](#)

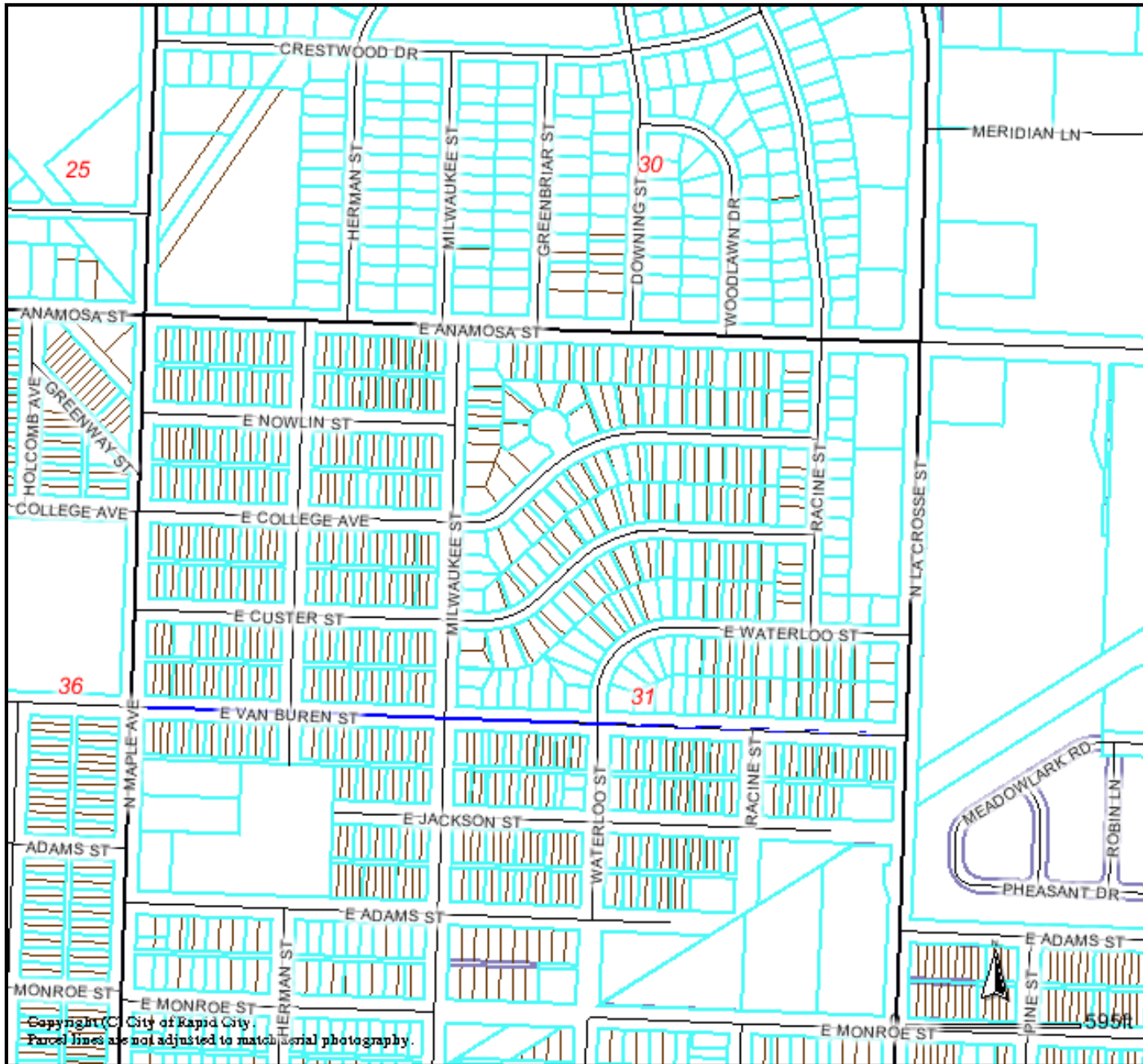

Copyright © City of Rapid City.
Parcel lines are not adjusted to match aerial photography.

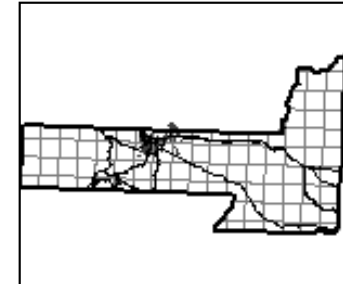

DISCLAIMER
 DISCLAIMER: This GIS data is provided 'as is' without warranty or any representation of accuracy, timeliness or completeness. The burden for determining accuracy, completeness, timeliness, merchantability and fitness for or the appropriateness for use rests solely on the requester. Rapid City and Pennington County make no warranties, express or implied, as to the use of the data. The implied warranties of merchantability or fitness for a particular purpose are specifically disclaimed. The requester acknowledges and accepts the limitations of the data, including the fact that the data is dynamic and is in a constant state of maintenance, correction and update. This document does not represent a legal survey of the land. There are no restrictions on distribution of printed Rapid City/Pennington County maps, other than the City of Rapid City copyright/credit notice be legible on the print. The User agrees to recognize and honor in perpetuity the copyrights, and other proprietary claims for the GIS Product File(s) established or produced by the City of Rapid City or the vendors furnishing said items to the City of Rapid City.