

PLAT OF LOT H8

SHOWING A TRACT OF LAND TO BE ACQUIRED FOR HIGHWAY PURPOSES IN THAT PORTION OF THE SE 1/4 LYING NORTH OF I-90, LESS TRACT A OF THE NE 1/4 SE 1/4 OF SECTION 29, TOWNSHIP 2 NORTH - RANGE 8 EAST OF THE BHM FOR CONSTRUCTION OF PROJECT NO. P2016(13)71

RAPID CITY, PENNINGTON COUNTY, SOUTH DAKOTA



LEGEND

- FOUND SURVEY MONUMENT
- ▨ EXISTING ROW
- ROW PLATTED THIS PLAT

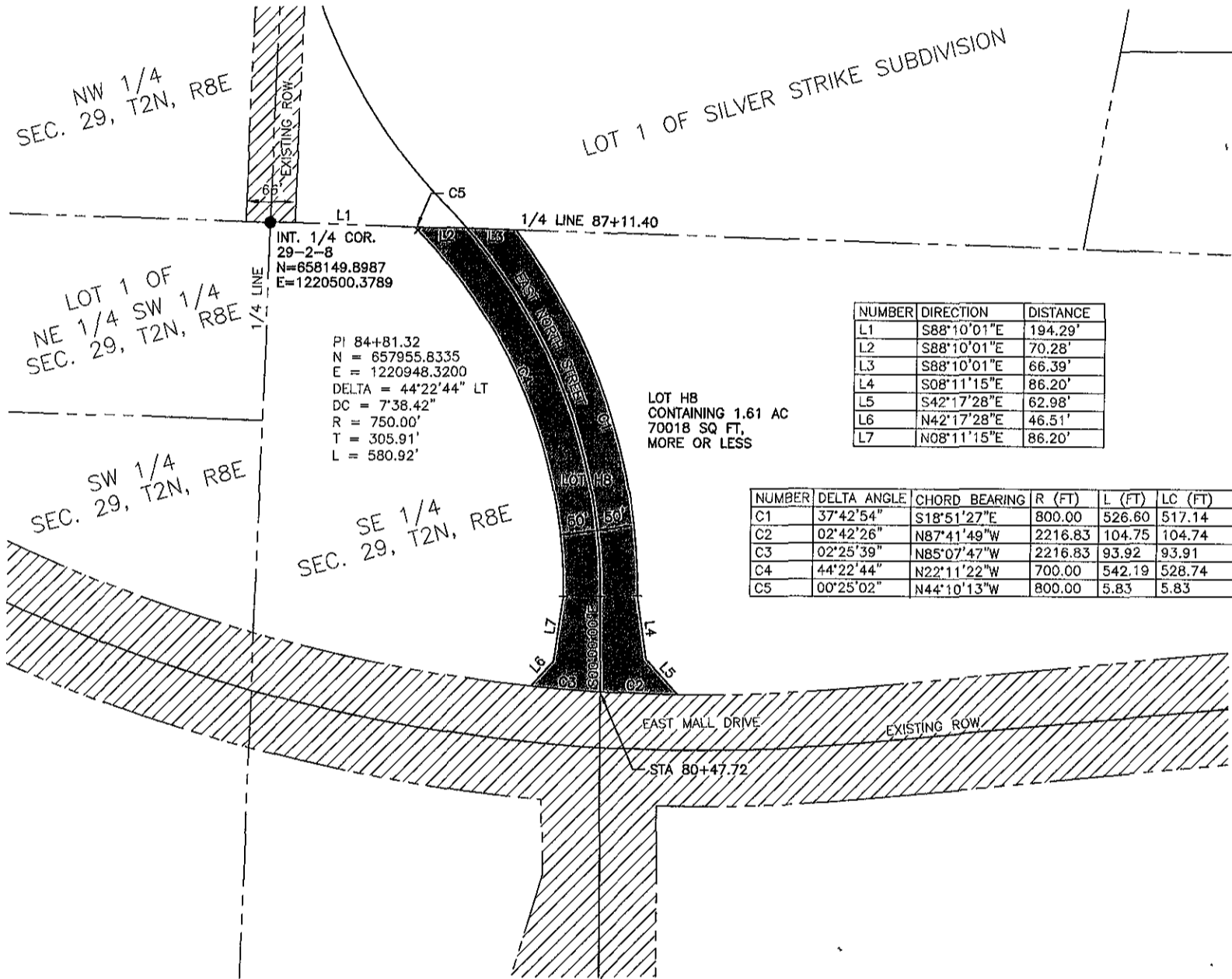

DRAWN BY DPS DATE 09-28-05
 CHECKED BY DAN FERBER DATE 09-28-05

SURVEYOR'S CERTIFICATE

I, DAN P. FERBER, REGISTERED LAND SURVEYOR, NO. 4783 IN AND FOR THE STATE OF SOUTH DAKOTA, DO HEREBY CERTIFY THAT AS ORDERED BY THE CITY OF RAPID CITY THE TRACT OF LAND AS SHOWN ON THIS PLAT HAS BEEN SURVEYED AT MY DIRECTION AND UNDER MY CONTROL, AND SUCH TRACT OF LAND SHALL BE HEREAFTER KNOWN AS THE LOT H8, DESIGNATED HEREIN. THE LOCATION AND DIMENSIONS OF THE TRACT ARE SHOWN ON THIS PLAT.

IN WITNESS WHEREOF, I HAVE SET MY HAND AND SEAL THIS 28th DAY OF September A.D., 2005

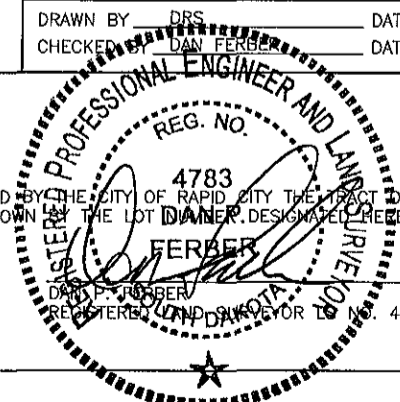

OFFICE OF REGISTER OF DEEDS

STATE OF SOUTH DAKOTA
 COUNTY OF PENNINGTON SS

FILED FOR RECORD THE _____ DAY OF _____ A.D., 20____, AT _____, M., AND RECORDED IN BOOKS OF PLATS _____ ON

PAGE _____ THEREIN.

REGISTER OF DEEDS

BY _____
 DEPUTY