



ARLETH & ASSOCIATES
382 MAIN STREET
DEADWOOD, SD 57732
605-578-1637

IMPROVEMENT SURVEY

CERTIFIED TO:

OWNER: DEL VOTH

DATE: OCTOBER 29, 2004

SCALE: 1" = 30'

DRAWN BY: JM

JOB NO: 6819

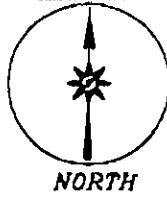

SURVEYOR'S CERTIFICATE

I, JOHN M. ARLETH, DO HEREBY CERTIFY THAT THIS MORTGAGE LOAN INSPECTION SHOWS THE DWELLING AS LOCATED ON THE PREMISES DESCRIBED IN THIS REPORT AND THAT THIS REPORT WAS PREPARED ONLY IN CONNECTION WITH A NEW MORTGAGE AND IS NOT INTENDED OR REPRESENTED TO BE A LAND OR PROPERTY LINE SURVEY; THAT NO CORNERS WERE SET AND THAT THIS REPORT IS NOT TO BE USED OR RELIED ON FOR THE ESTABLISHMENT OF ANY FENCE, BUILDING OR OTHER IMPROVEMENTS NO RESPONSIBILITY IS EXTENDED HEREON TO THE PRESENT OR FUTURE LANDOWNERS.

LEGAL: LOT 4, BLOCK 8 OF STONEY CREEK SUBDIVISION, RAPID CITY, PENNINGTON COUNTY, SOUTH DAKOTA.
A/K/A:
A/K/A:

Revised Nov. 3-04

Subject Property

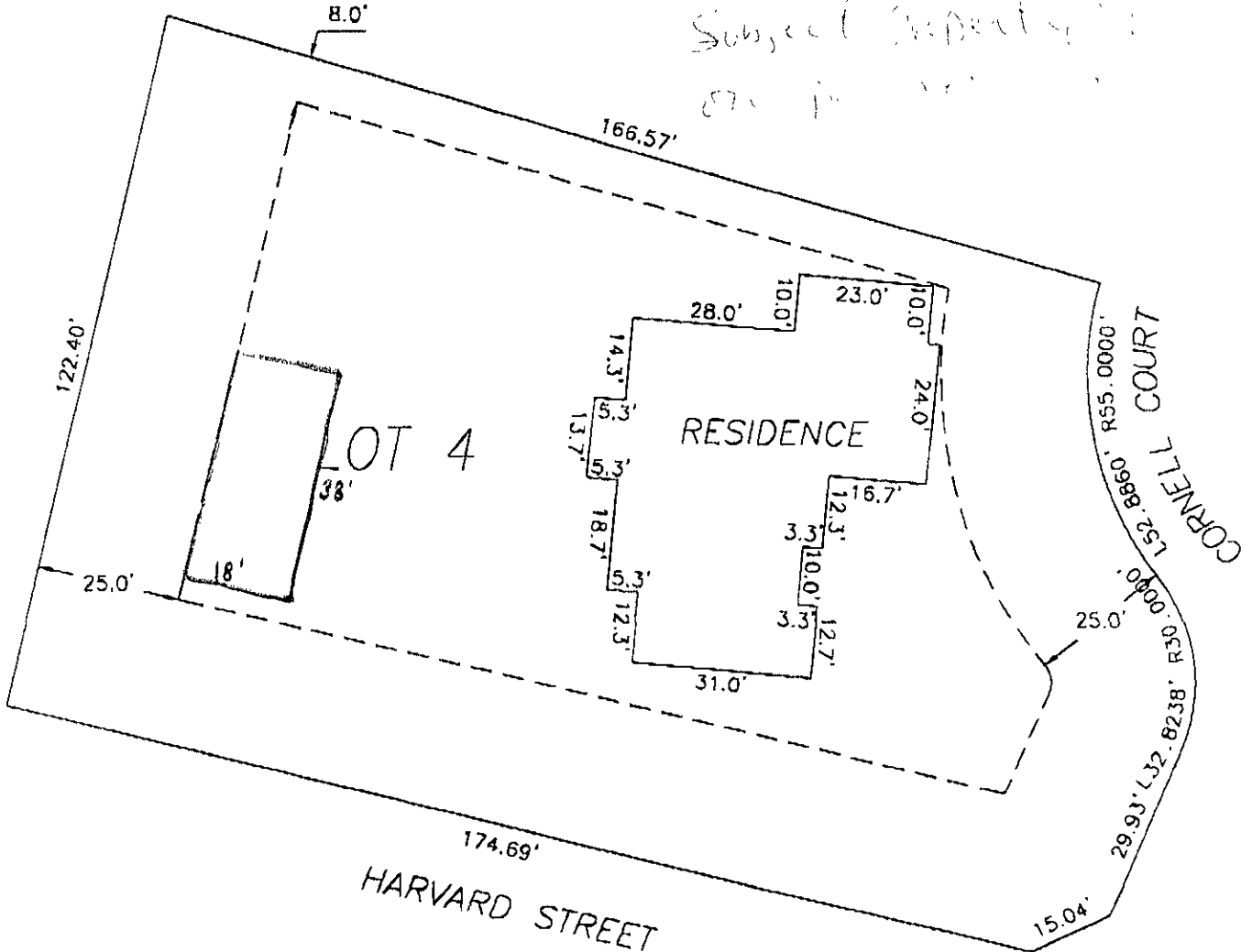

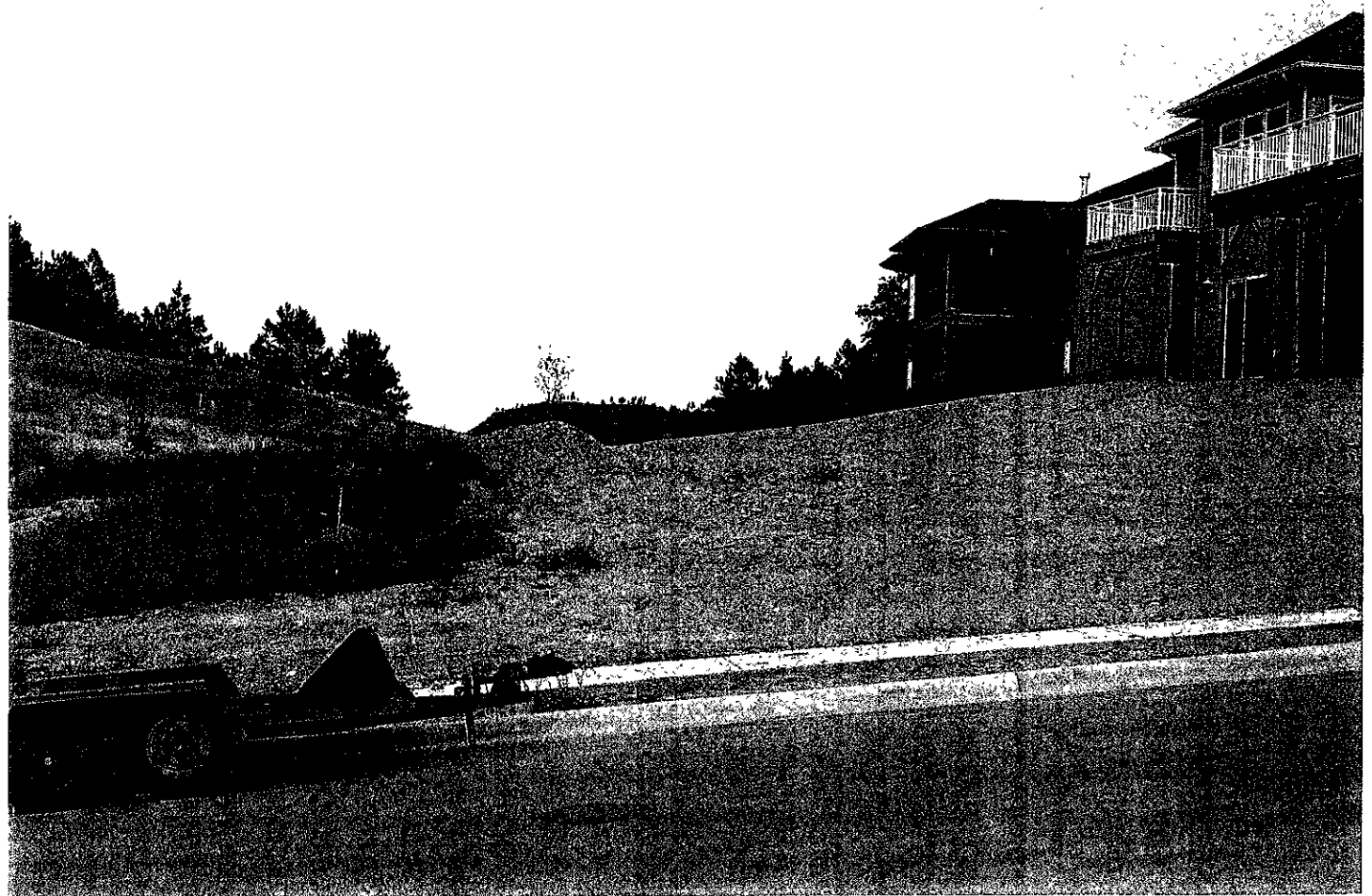
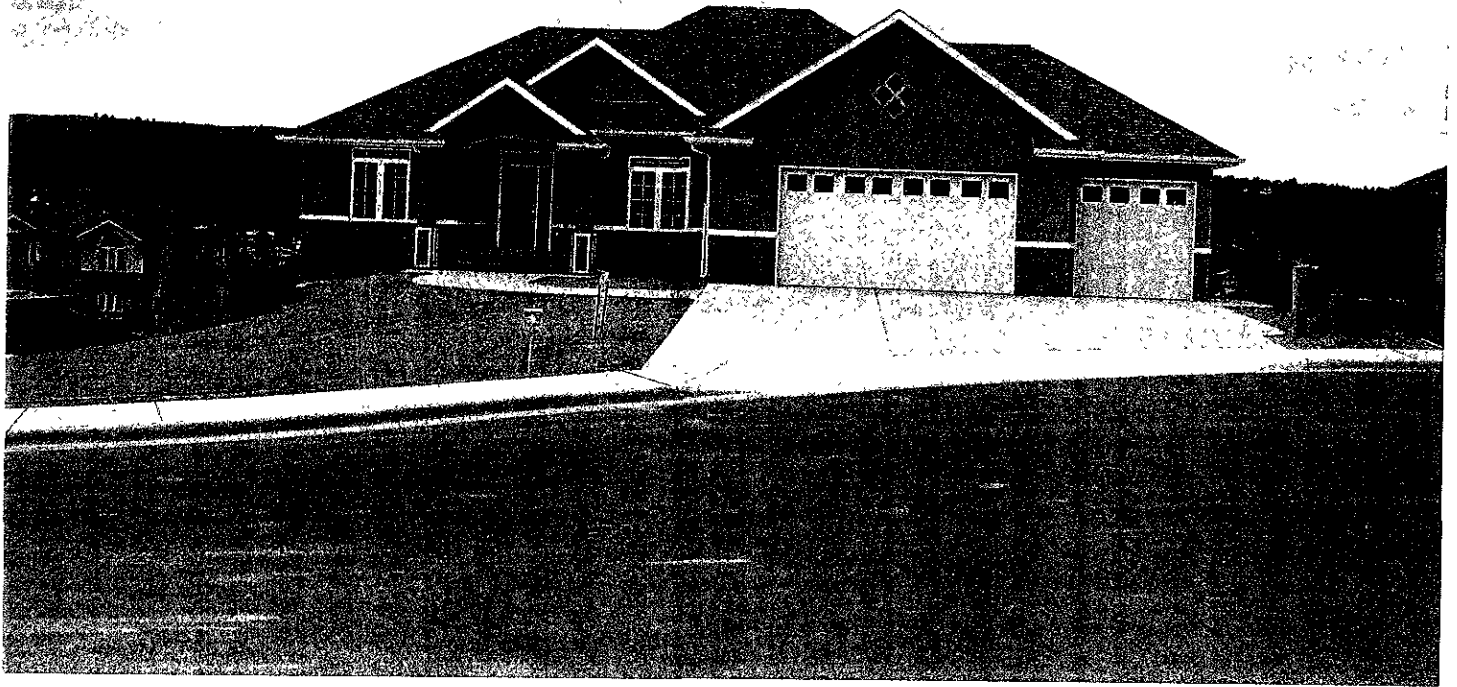

102



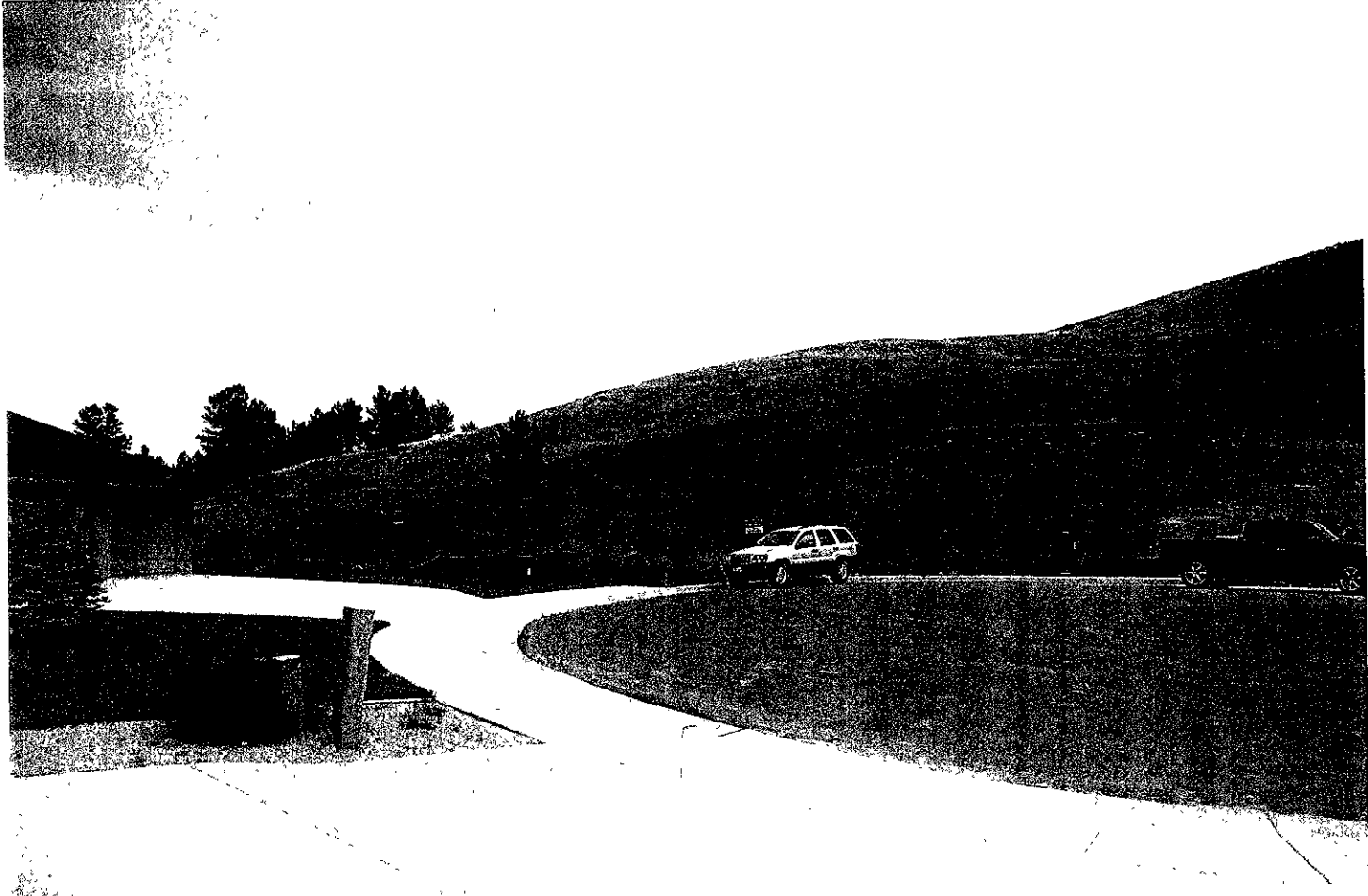
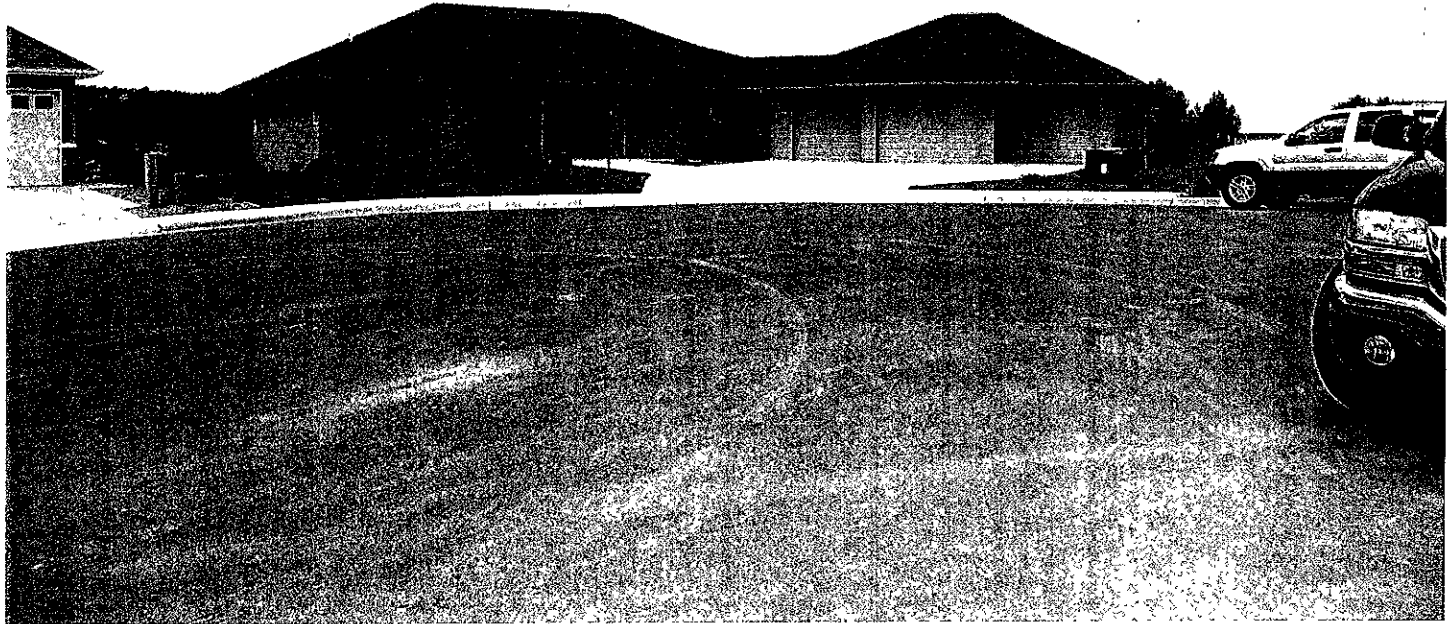

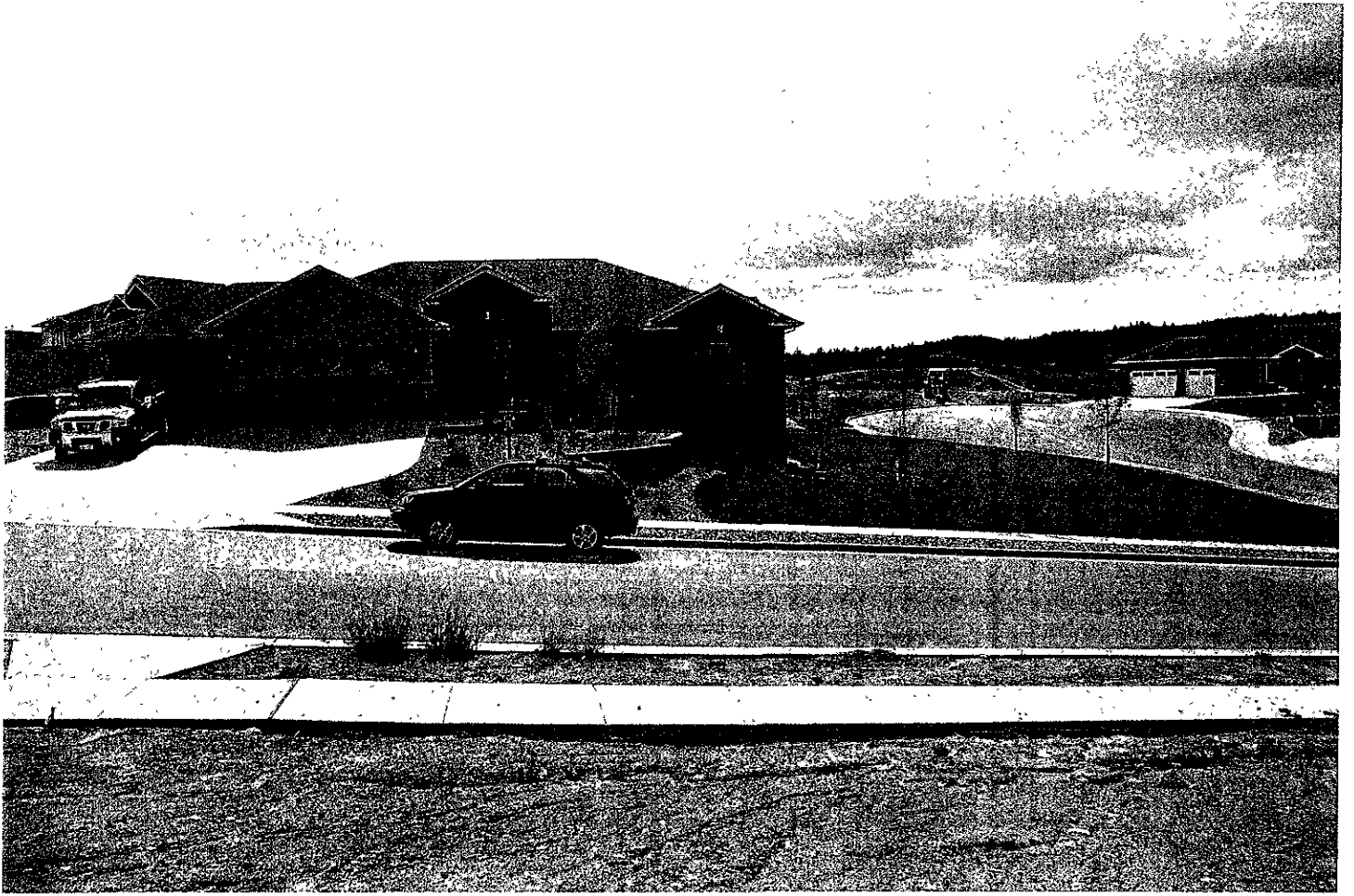

8

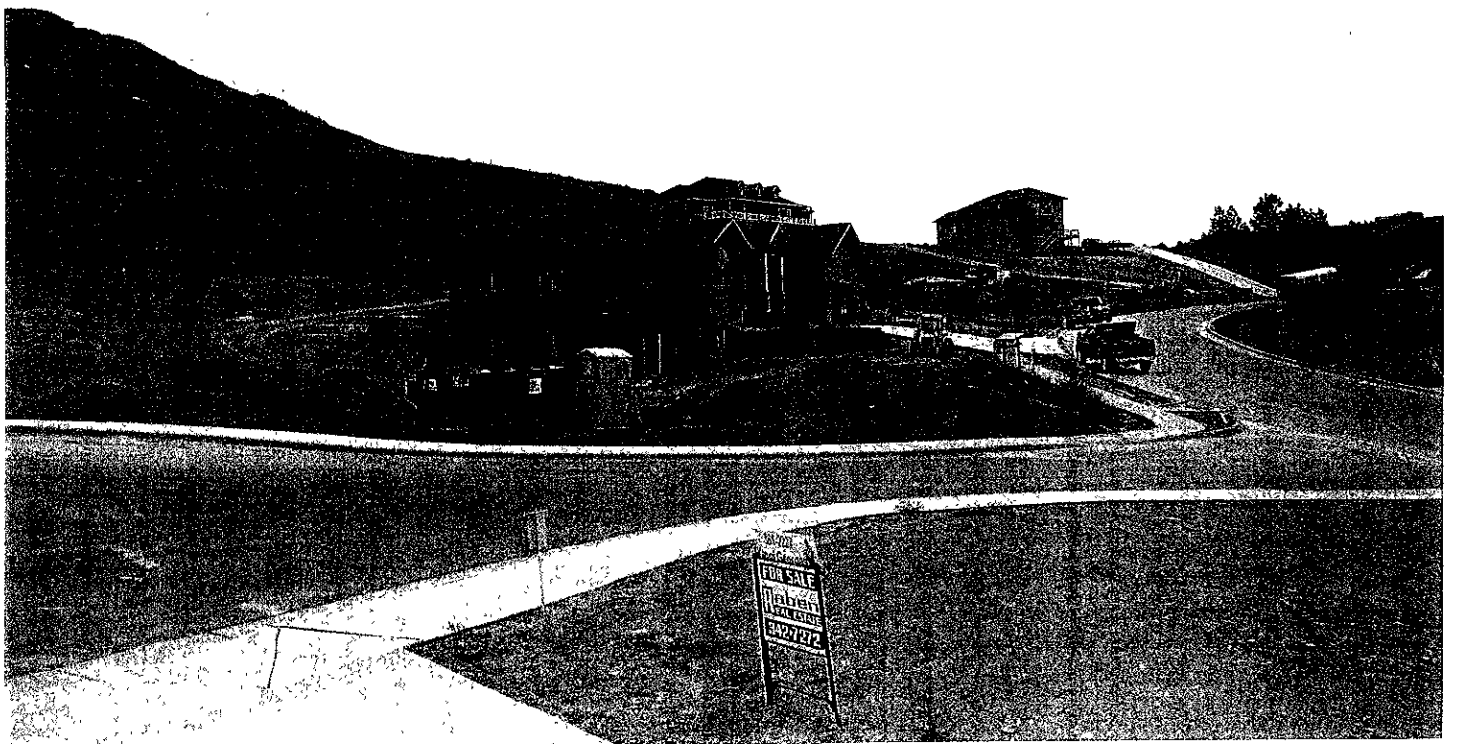

6

7

