

ADVERTISING AUTHORITY

PW071205-03

This form must be completed and approved by the City Finance Office prior to presenting items to the City Council and/or Committees of the City Council. This covers all items which require formal bids, currently anything over \$25,000 (except emergency and repair costs)

I. PROJECT ID NO.: CIP # 50544 (DR04-1389)
 II. PROJECT NAME: FAIRGROUNDS EAST DRAINAGE IMPROVEMENTS
 III. Project/Item(s) Description: Install two 48" drainage pipes under Center St., Lower water main and perform associated construction completions
 IV. BID LETTING DATE: August 10, 2005
 V. (If applicable) Grant No.: _____
 Funding Source: _____
 Estimated Completion Date: 11/4/2005
 Estimated Grant Receipt Date: _____
 VI. ESTIMATED COST OF PROJECT/ITEM(S) \$ 75,000

VII. BASIS OF PAYMENT Assessed _____ Non-Assessed _____
 Single Payment Partial Payment _____

VIII. DISBURSEMENT SCHEDULE

Date	Amount	Amount	Amount	Amount	Amount
October 1, 2005	\$ 55,000	\$	\$	\$	\$
November 8, 2005	\$	\$ 20,000	\$	\$	\$
	\$	\$	\$	\$	\$
	\$	\$	\$	\$	\$
	\$	\$	\$	\$	\$
	\$	\$	\$	\$	\$
	\$	\$	\$	\$	\$
	\$	\$	\$	\$	\$
	\$	\$	\$	\$	\$
	\$	\$	\$	\$	\$
	\$	\$	\$	\$	\$
	\$	\$	\$	\$	\$
Total	\$ 55000	\$ 20000	\$	\$	\$

IX. APPROPRIATION DATA

Fund 505 602
 Department 8910 933
 Line Item 4371 4381

X. DEPARTMENT/DIVISION: ENGINEERING

Project Manager: _____ Date _____

DEPARTMENT/DIVISION MANAGER Signature _____ Date _____

PUBLIC WORKS DIRECTOR Signature _____ Date _____

FINANCE OFFICE USE ONLY			Approved		Carbon Copy
Appropriation Cash Flow	Date	Initial	Yes	No	Investment Desk Public Works Engineering Project Manager

Pennington County - Rapid City GIS

[Print](#) [Close](#)

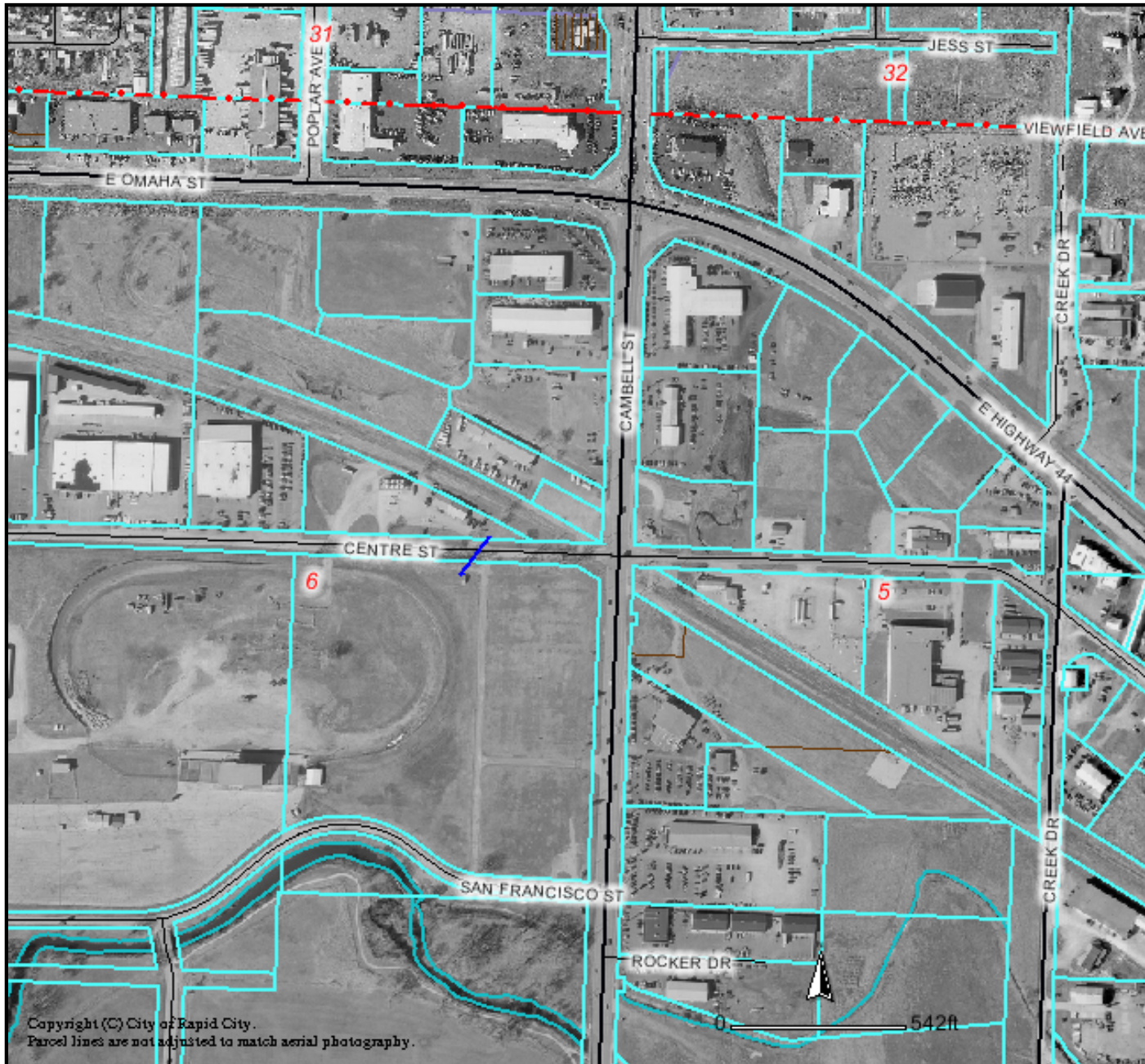

Copyright (C) City of Rapid City.
Parcel lines are not adjusted to match aerial photography.

Legend

- Roads
 - Not classified
 - Interstate
 - US Highway
 - SD Highway
 - County Highway
 - Main Road
 - Minor Arterial
 - Collector
 - Ramp
 - Paved Road
 - Unpaved Road
 - Unimproved Road
 - Trail
 - other
 - Not yet coded
- Township/Section lines
- SECTION
 - TOWNSHIP
- Parcel Boundary
- Lot Lines
- COUNTY
 - LOT LINE
 - PARCEL LINE
 - ROAD ROW
 - RR ROW
 - SECTION
 - TOWNSHIP
 - WATER LINE
- PLSS Sections
- County Line
- City Boundaries
 - Rapid City
 - Box Elder
 - New Underwood
 - Wasta
 - Wall
 - Quinn
 - Hill City
 - Keystone
- Aerial Photography

DISCLAIMER
 DISCLAIMER: This GIS data is provided 'as is' without warranty or any representation of accuracy, timeliness or completeness. The burden for determining accuracy, completeness, timeliness, merchantability and fitness for or the appropriateness for use rests solely on the requester. Rapid City and Pennington County make no warranties, express or implied, as to the use of the data. The implied warranties of merchantability or fitness for a particular purpose are specifically disclaimed. The requester acknowledges and accepts the limitations of the data, including the fact that the data is dynamic and is in a constant state of maintenance, correction and update. This document does not represent a legal survey of the land. There are no restrictions on distribution of printed Rapid City/Pennington County maps, other than the City of Rapid City copyright/credit notice be legible on the print. The User agrees to recognize and honor in perpetuity the copyrights, and other proprietary claims for the GIS Product File(s) established or produced by the City of Rapid City or the vendors furnishing said items to the City of Rapid City.