

PLAT OF LOT H2

PW011105-04

Showing a parcel of land to be acquired for highway purposes in a portion of the 100 feet of Dedicated Right-of-Way known as Lange Road in the SW1/4 of Section 22 - Township 2 North - Range 78 East BHM for construction of Project IM 90-2(95)55

PENNINGTON COUNTY, SOUTH DAKOTA

Scale: 1 inch = 300 feet

- LEGEND**
- = found corner
 - = set corner
 - = reset found corner
 - Existing Control of Access
 - - - New Control of Access
- All monumentation will be set upon project completion

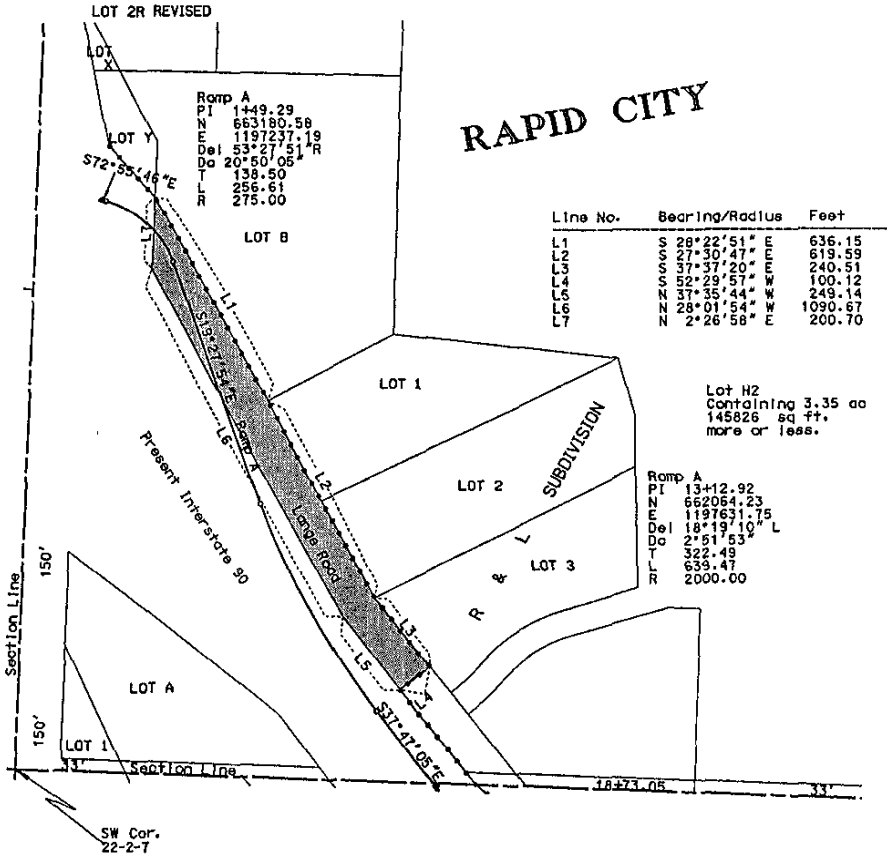

Drawn By Gena Goffra Date 12-15-04
 Checked By M. Jordan Date 12-29-04

SURVEYOR'S CERTIFICATE

I, MICHAEL A. JORDAN, Registered Land Surveyor, in and for the State of South Dakota, do hereby certify that as ordered by the South Dakota State Transportation Commission the parcel of land as shown on this plat has been surveyed at my direction and under my control, and such parcel of land shall be hereafter known by the lot number designated herein. The location and dimensions of the parcel are shown on this plat.

In witness whereof, I have set my hand and seal this _____ day of _____, A.D., 20____.

Registered Land Surveyor
 Registration No. 5353

OFFICE OF REGISTER OF DEEDS

State of South Dakota
 County of _____ ss
 Filed for record the _____ day of _____, A.D., 20____, at _____ M., and recorded in Books of Plats _____ on Page _____ therein.

Register of Deeds _____ by _____ Deputy