

LEGAL DESCRIPTION: LOT 3 OF STEELE SUBDIVISION—FORMALLY A PORTION OF LOT 2 OF LOT C OF THE NW1/4 SE 1/4 OF SECTION 9 AND LOT 1 OF THE NE1/4 SE1/4 OF SECTION 9; ALL LOCATED IN NW1/4 SE1/4 AND NE1/4 SE1/4 OF SECTION 9, T1N, R7E, BHM, RAPID CITY, PENNINGTON COUNTY, SOUTH DAKOTA

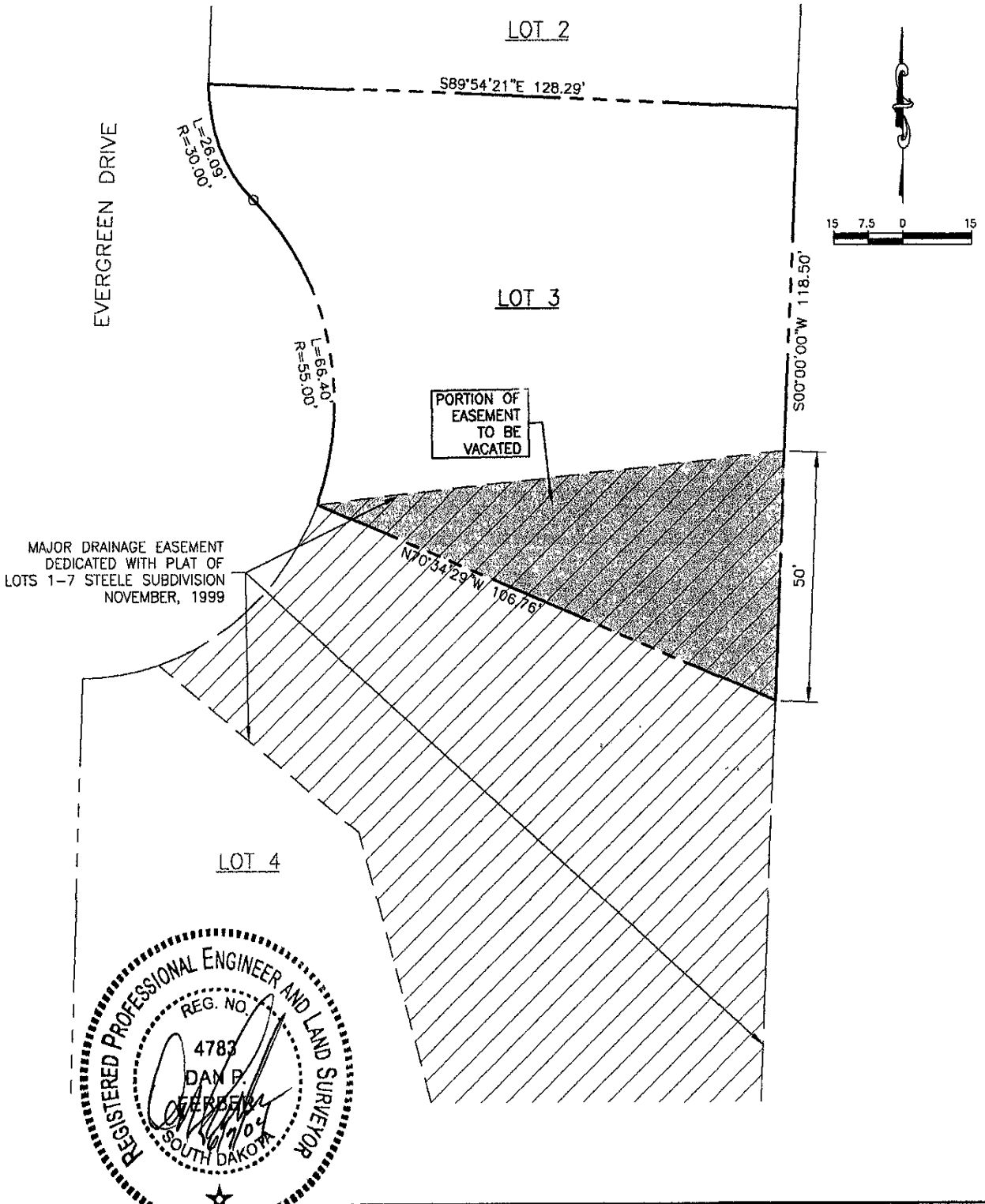

MAJOR DRAINAGE EASEMENT DEDICATED WITH PLAT OF LOTS 1-7 STEELE SUBDIVISION NOVEMBER, 1999

PORTION OF EASEMENT TO BE VACATED

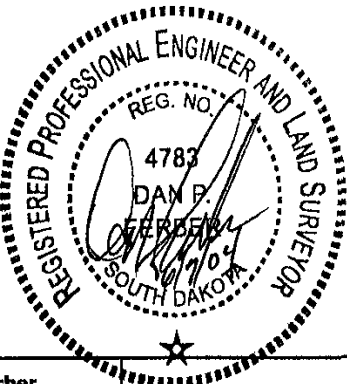

EXHIBIT A
 VACATION OF EASEMENT
 LOT 3 OF STEELE SUBDIVISION

PROJECT NO.
 J04-118
 FIGURE NO.
 1

LEGAL DESCRIPTION: LOT 3 OF STEELE SUBDIVISION—FORMALLY A PORTION OF LOT 2 OF LOT C OF THE NW1/4 SE 1/4 OF SECTION 9 AND LOT 1 OF THE NE1/4 SE1/4 OF SECTION 9; ALL LOCATED IN NW1/4 SE1/4 AND NE1/4 SE1/4 OF SECTION 9, T1N, R7E, BHM, RAPID CITY, PENNINGTON COUNTY, SOUTH DAKOTA

EVERGREEN DRIVE

LOT 2

S89°54'21"E 128.29'

L=26.09'
R=30.00'

LOT 3

L=66.40'
R=55.00'

S00°00'00"W 118.50'

PERMANENT DRAINAGE EASEMENT TO CONSTRUCT, OPERATE AND MAINTAIN STORMWATER DRAINAGE, RETENTION AND METERING FACILITIES RECORDED MARCH 1993 IN BOOK 49 PAGE 1735

PORTION OF EASEMENT TO BE VACATED

N70°34'29"W 106.76'

36.7'

47.1'

LOT 4

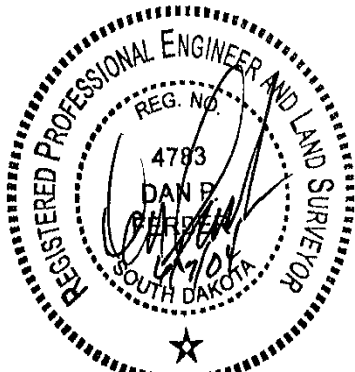

EXHIBIT A
VACATION OF EASEMENT
LOT 3 OF STEELE SUBDIVISION

PROJECT NO.
J04-118
FIGURE NO.
1