

04VE006

MAP OF SURVEY OF TRACT C LESS THE EAST 145 FEET AND THE WEST 10 FEET  
LOCATED IN MEADOWOOD SUBDIVISION, RAPID CITY, PENNINGTON COUNTY,  
SOUTH DAKOTA.

SCALE 1" = 50'  
DEC. 13, 1985



RECEIVED

PIN FOUND (TYPICAL) MAR 03 2004

Rapid City Growth  
Management Department

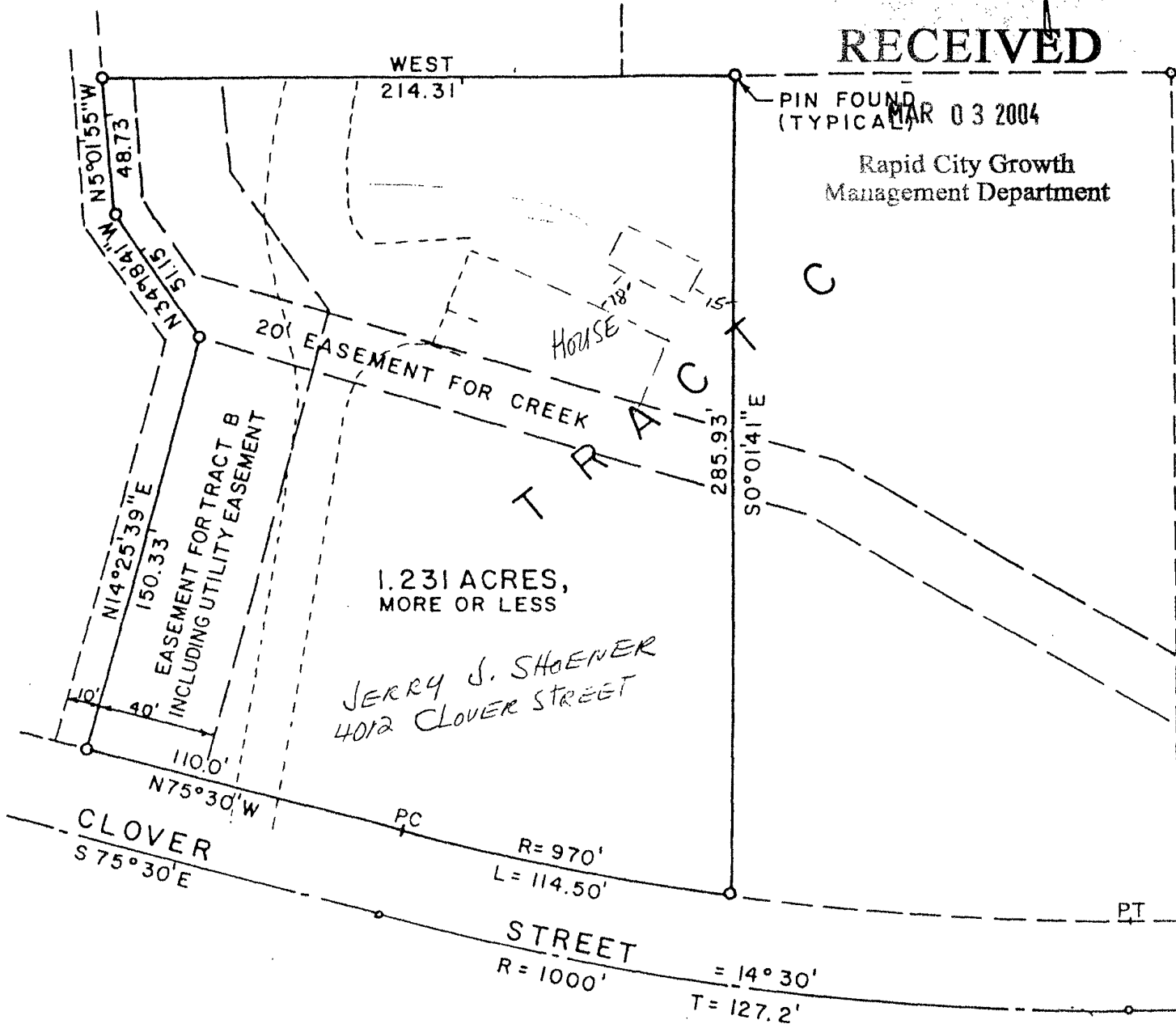

I, David L. Kallemeyn, Registered Land Surveyor No. 2554 of the State of South Dakota, do hereby certify that being so authorized, I caused the within survey and map to be made under my direction and that the said map is correct to the best of my knowledge.

*David L. Kallemeyn*  
David L. Kallemeyn  
Registered Land Surveyor No. 2554