

LEGAL DESCRIPTION:

SEE LEGAL DESCRIPTION BELOW:

LOCATED IN SW1/4 SECTION 33, T1N, R7E, BHM.

RAPID CITY, PENNINGTON COUNTY, SOUTH DAKOTA

LEGAL DESCRIPTION : TRACT C OF SOUTH MEADOWWOOD SUBDIVISION EXCEPT A STRIP OF LAND TEN (10) FEET IN WIDTH RUNNING PARALLEL TO THE WESTERLY BOUNDARY LINE OF SAID TRACT C, AND ALSO EXCEPT THE EAST 145 FEET OF SAID TRACT C.

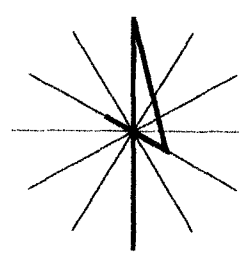

DATE: 4/13/2003
SCALE: 1"=50'

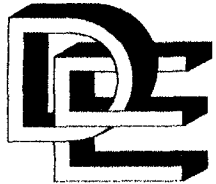
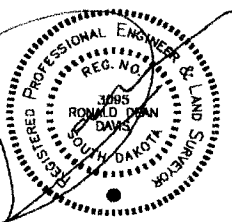
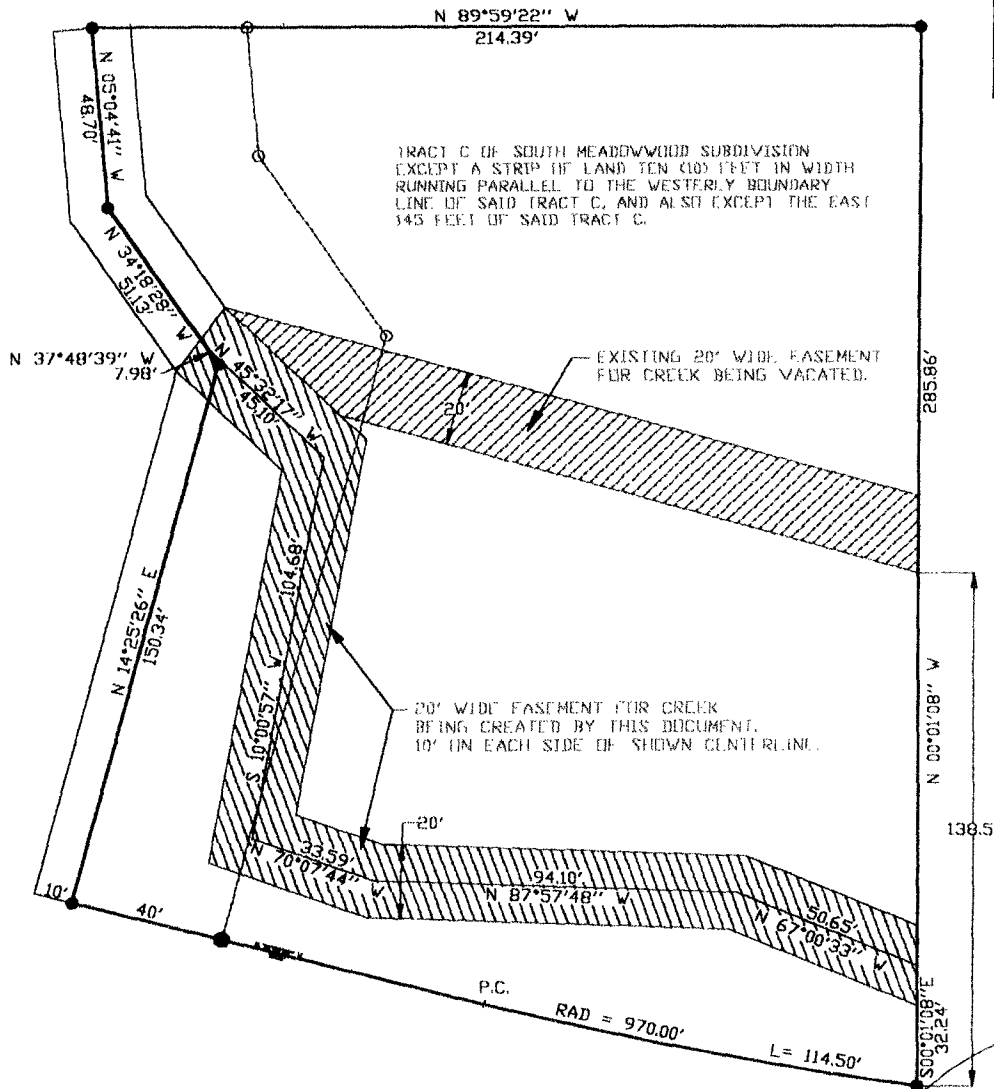

EASEMENT EXHIBIT A