

LEGAL DESCRIPTION:

SEE LEGAL DESCRIPTION BELOW:

LOCATED IN SW1/4 SECTION 33, T1N, R7E, BHM.

RAPID CITY, PENNINGTON COUNTY, SOUTH DAKOTA

LEGAL DESCRIPTION : TRACT C OF SOUTH MEADOWWOOD SUBDIVISION EXCEPT A STRIP OF LAND TEN (10) FEET IN WITDTH RUNNING PARALLEL TO THE WESTERLY BOUNDARY LINE OF SAID TRACT C, AND ALSO EXCEPT THE EAST 145 FEET OF SAID TRACT C.

TRACT B

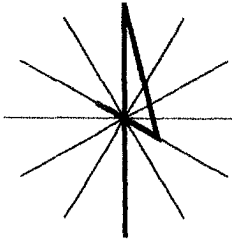

DATE: 4/13/2003
SCALE: 1"=50'

SET 5/8 REBAR WITH CAP MARKED "DAVIS ENG-3095" DIRECTLY ABOVE 1" PIPE.

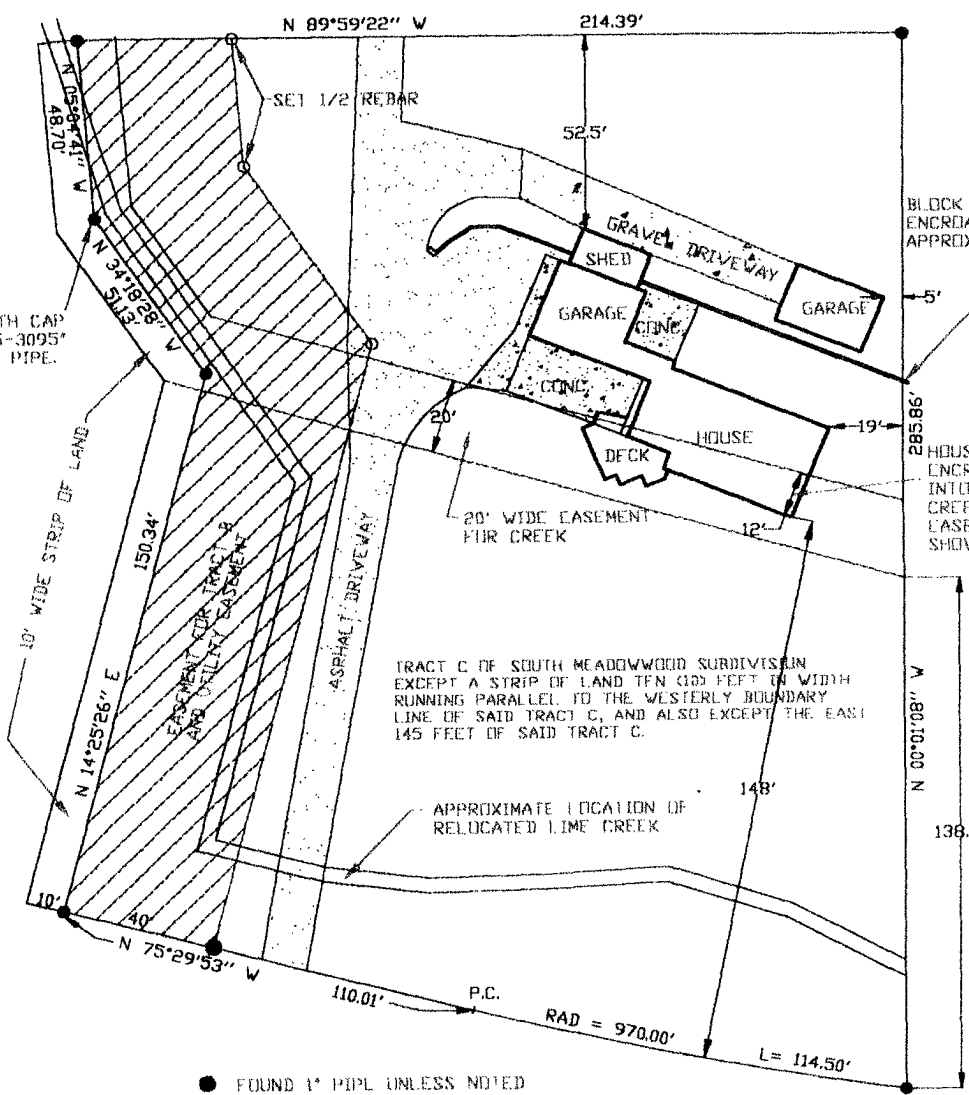

BLOCK RETAINING WALL ENCRDACHES OVER LUT LINE APPROXIMATELY 1.5 FT.

HOUSE ENCRDACHES INTO CREEK EASEMENT AS SHOWN.

EAST 145 FT. OF TRACT C

- FOUND 1" PIPE UNLESS NOTED
- SET #8 SPIKE UNLESS NOTED

PREPARED FOR JERRY AND TERRY SHOENER
4012 CLOVER ST, RAPID CITY, SD 57702

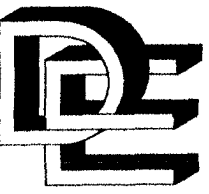
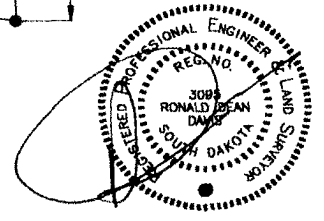

I, Ronald D. Davis, Registered Land Surveyor No. 3095 of the State of South Dakota, do hereby certify that the measurements shown hereon were done by me on April 12, 2003 by field survey. this drawing represents the property as I found it on April 12, 2003 and all of the measurements shown are true and correct to the best of my knowledge. encroachments, if any are shown above.