

JERRY J. WENDLAND
LAND SURVEYING
6909 Ridgeview Dr.
Black Hawk, SD
57718-9555

Tele: 605-787-4503 / Fax: 605-787-9454

ANGLE SURVEYS



I, Jerry J. Wendland, Registered Land Surveyor #4224 in the State of South Dakota, do hereby certify that this drawing and the survey thereof were performed by me and that the location of the major improvements to the property are shown to the accuracy needed to satisfy the needs of a title company, mortgage company, and/or lender, and that any encroachments, in evidence or known to me, onto other properties, or any encroachments of other properties onto this property, if any, are so noted or shown hereon. Dated this 27th day of June 2003.

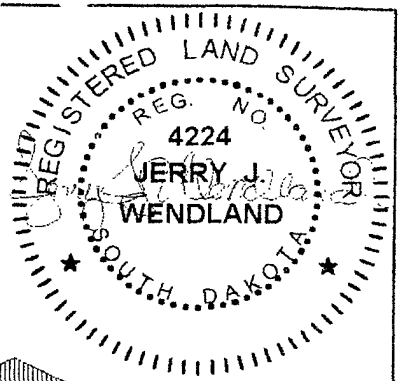

Legal Description:
Lot 12,
Eden Gardens Addition
Rapid City, Pennington
County, South Dakota
03VE013

Buyer:
Jason Renken & Denise Clow
2709 Eden Lane
Rapid City, SD 57703

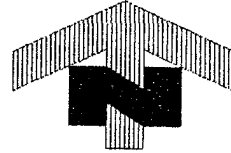

1"=30'

Eden Lane

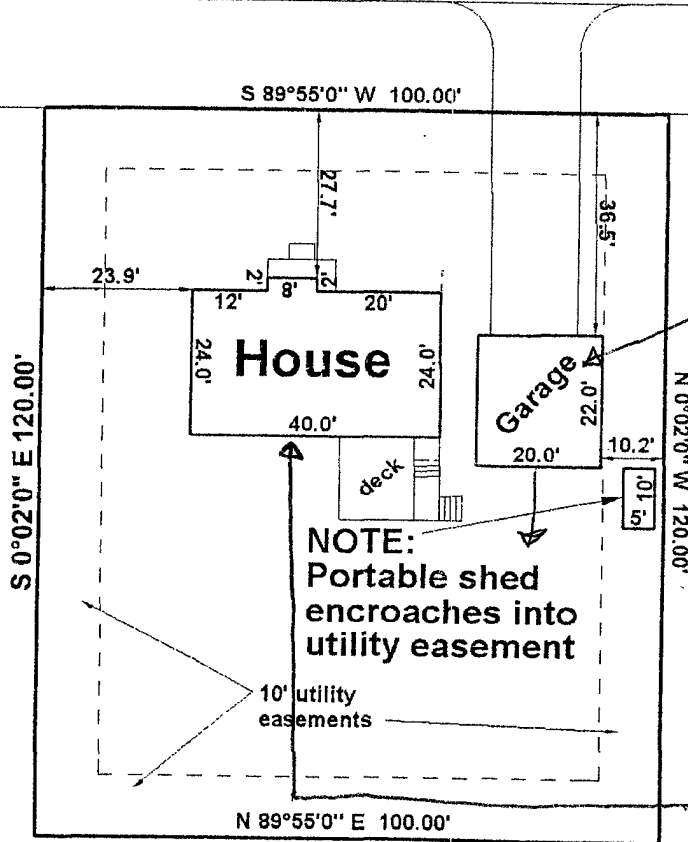

existing garage to be moved back and proposed garage to exceed utility easement by 2'

proposed power line location