

POLENZ LAND SURVEYING

3412 Meadowbrook Drive, Rapid City, SD 57702
 Phone: 605-342-6155 Fax: 605-348-1621

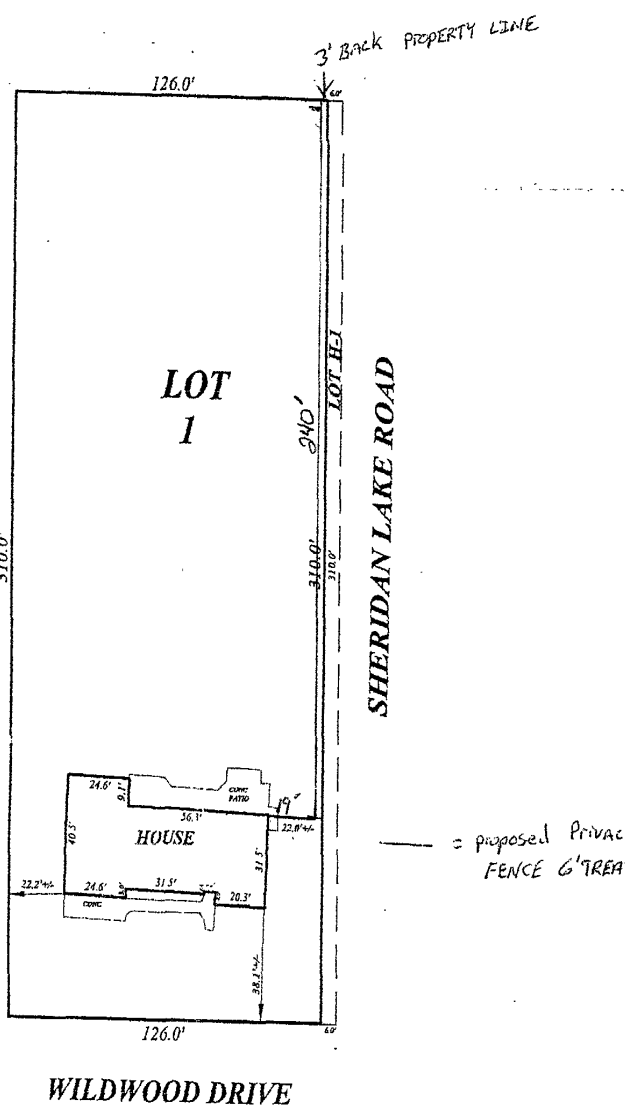

SCALE: 1" = 50'



— = proposed Privacy FENCE G'TREATED

IMPROVEMENT LOCATION EXHIBIT

The purpose of this exhibit is to provide a representation of the information gathered at the time of the inspection for the interested parties. This exhibit is based on existing but not confirmed boundary evidence and is subject to any inaccuracies that a boundary survey might reveal. No property corners will be set and no warranty as to the location of the true boundary of the subject property is extended herein to the present or future owners or occupants.

LEGAL DESCRIPTION:

LOT 1 LESS LOT H-1 OF UNA DEL ACRES #2 TO THE CITY OF RAPID CITY, PENNINGTON COUNTY, SOUTH DAKOTA.

RAYMOND JACKSON-3504 WILDWOOD DRIVE

SURVEYOR'S CERTIFICATE

I, the undersigned, do hereby certify that I have surveyed the above described property and that the information shown hereon is an accurate representation of the information gathered at the time of inspection of the subject property.

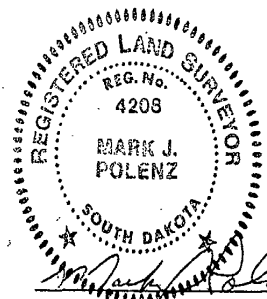

Mark J. Polenz

Mark J. Polenz S.D. Reg. No. 4208

Project #2003.050 Date: 04/03/2003 Surveyed by: JS Drawn by: MJP

Title work [] was [X] was not provided at time of survey order.