

1" = 20'

No. PW072903-03

WORK LIMIT

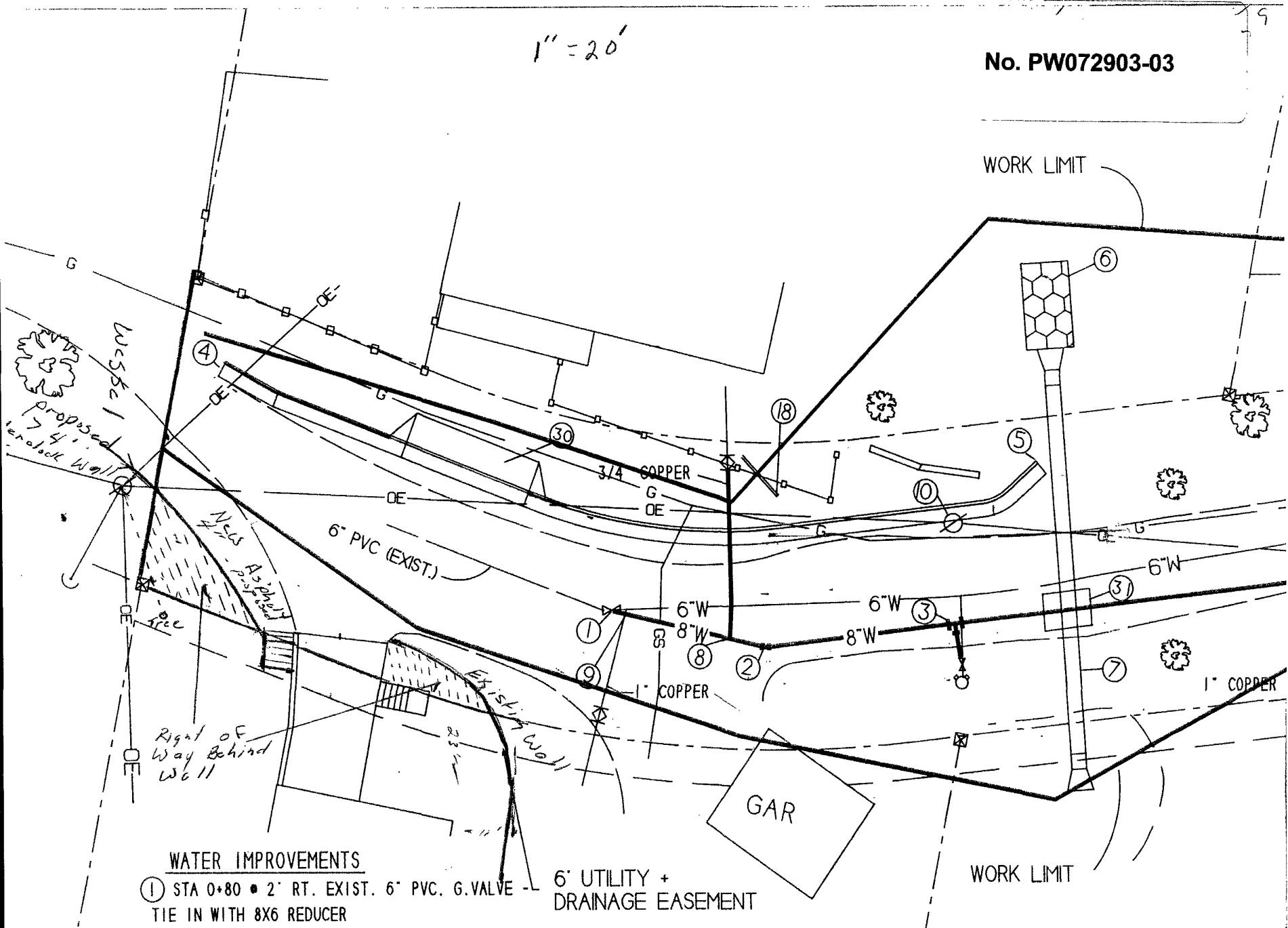

WATER IMPROVEMENTS

① STA 0+80 • 2' RT. EXIST. 6" PVC. G. VALVE -  
TIE IN WITH 8X6 REDUCER

6" UTILITY +  
DRAINAGE EASEMENT

WORK LIMIT

GAR

proposed  
> 4'  
berobok Wall

West 1

NELLS  
Asphalt  
paving

Right of  
Way Behind  
Wall

Existing Wall