

# EAST PHILADELPHIA STREET (ASPHALT)

40

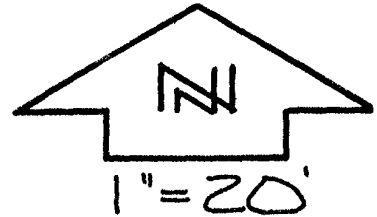
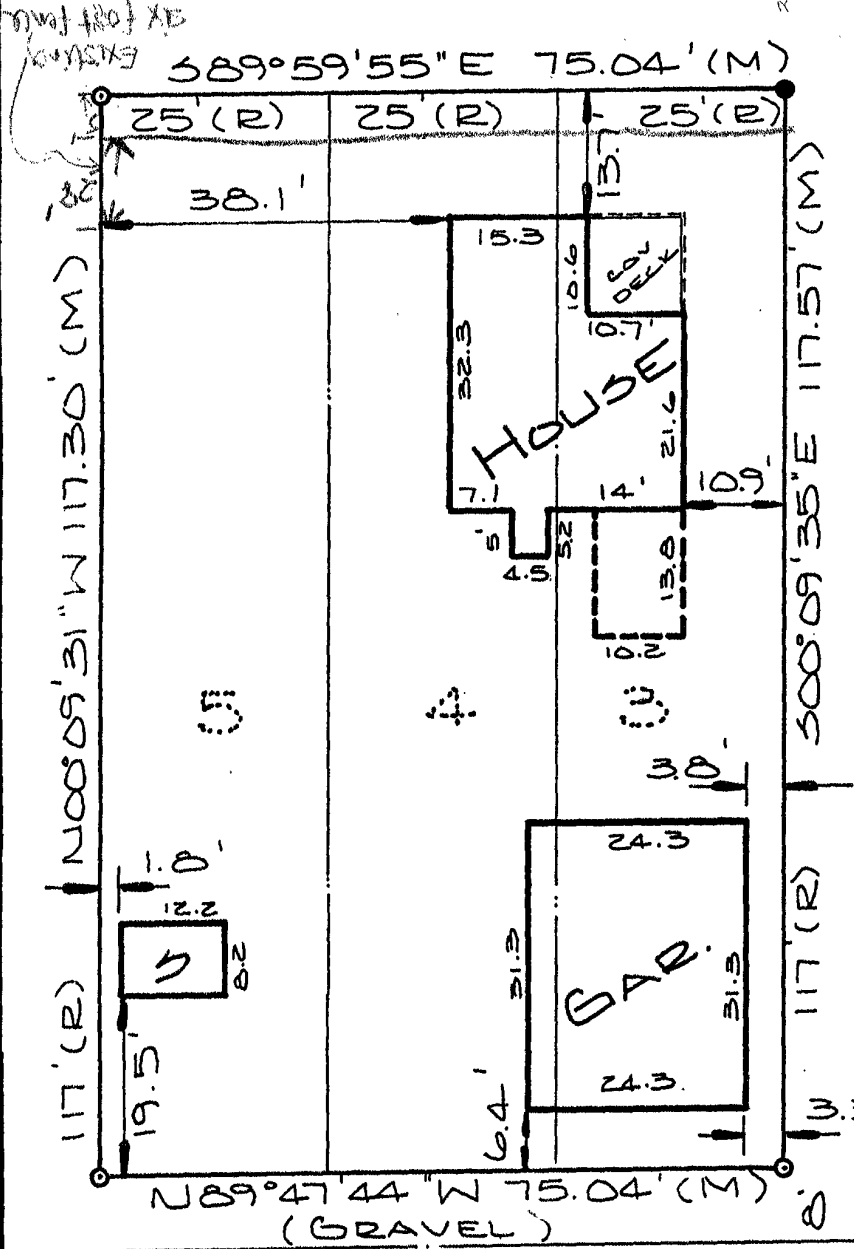

- (R) = PREVIOUSLY RECORDED
- (M) = MEASURED THIS SURVEY
- = FOUND REBAR
- = SET REBAR WITH SURVEY CAP 1771

## ALLEY

**LEGAL:** Lots 3, 4 and 5, Block 8, Blake's Addition,  
Rapid City, South Dakota

**CLIENT:** Russell Oubre - 129 East Philadelphia Street