

PW 011602-17
CITY OF RAPID CITY



Engineering Division

300 Sixth Street

Rapid City, SD 57701-2724

Telephone: 605-394-5377; Ext. 219

FAX: 605-394-6636

E-Mail: larry.chilstrom@ci.rapid-city.sd.us

Larry V. Chilstrom

Project Administrator

MEMORANDUM

From: Larry V. Chilstrom - Engineering Project Administrator

To: Public Works Committee

Date: January 8, 2002

Subject: Proposed 38th Street Sidewalk Construction

In reference to a citizen request I offer the following estimate of costs for the City to consider ordering in sidewalks between Canyon Lake Drive and Range Road.

East Side Estimate:

100 LF of Retaining Wall x \$50/LF	= \$5,000.00
5040 SF Sidewalk x \$3.50 =	<u>\$17,640.00</u>
	\$22,640.00 (10 Prop. Owners)

West Side Estimate:

75 LF of Retaining Wall x \$50/LF	= \$3,750.00
4375 SF x \$3.50 =	<u>\$15,315.00</u>
	\$19,065.00 (12 Prop. Owners)

The City will incur an estimated cost of **\$6,000.00** for sidewalk, curb and handicap ramps.



EQUAL OPPORTUNITY EMPLOYER

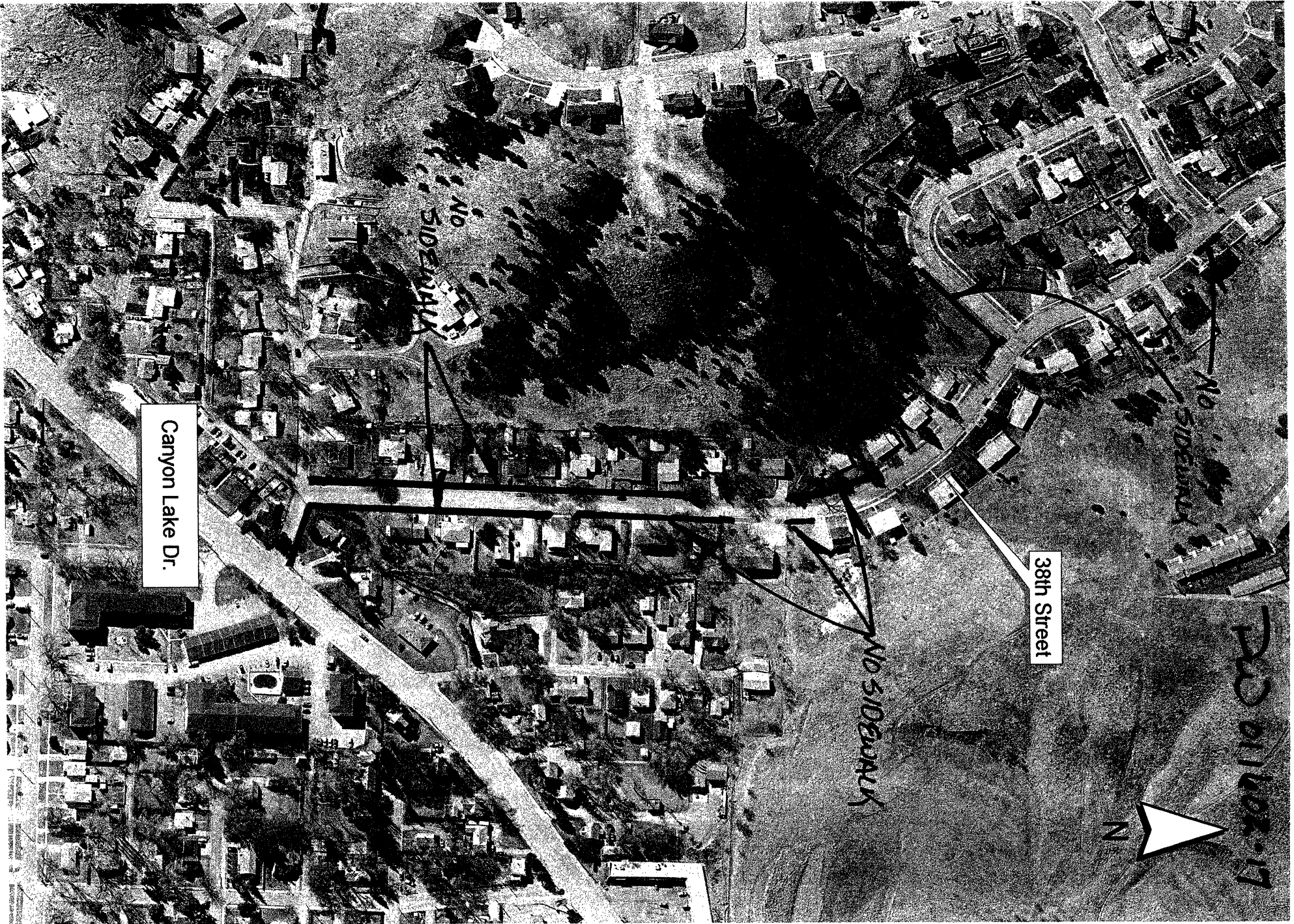

Canyon Lake Dr.

38th Street

NO SIDEWALK

NO SIDEWALK

NO SIDEWALK



DAD 01/16/02-17



38TH St.

Friday, January 04, 2002 2:38 PM

PUD 011602-17



38TH St.

Friday, January 04, 2002 2:37 PM

FD011602-17