

01VE005

EXHIBIT "A"

VACATION OF EASEMENT FOR PRIVATE ROAD LOCATED IN LOT B

LOCATED IN THE SE $\frac{1}{4}$ OF THE SE $\frac{1}{4}$ OF SECTION 7, T2N, R7E, BHM
PENNINGTON COUNTY, SOUTH DAKOTA

* EXISTING EASEMENT AS SHOWN ON PLAT
RECORDED JAN. 16, 1961, IN PLAT BOOK 8,
PAGE 115 AT THE REGISTER OF DEEDS OFFICE
OF PENNINGTON COUNTY - TO BE VACATED

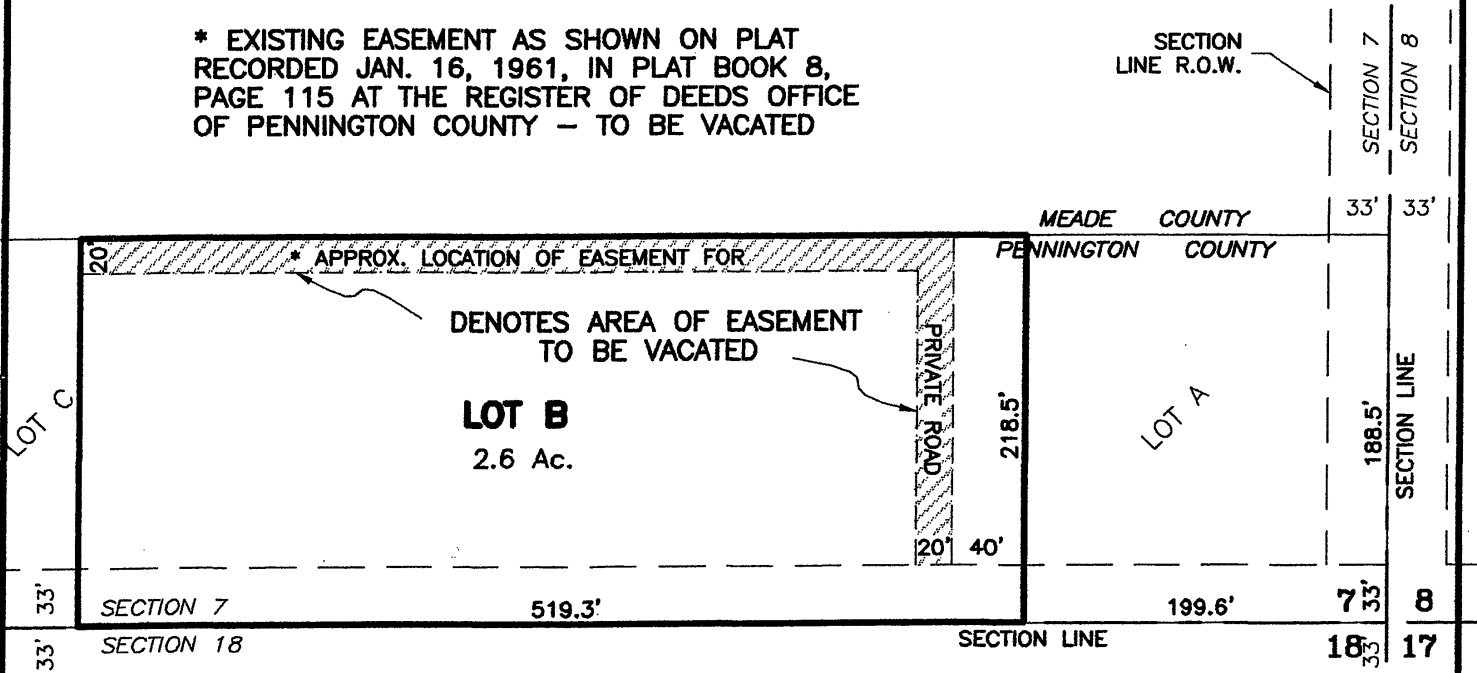

* APPROX. LOCATION OF EASEMENT FOR
DENOTES AREA OF EASEMENT
TO BE VACATED

LOT B
2.6 Ac.

PRIVATE ROAD

LOT A

MEADE COUNTY
PENNINGTON COUNTY

SECTION 7
SECTION 18

519.3'

SECTION LINE

199.6'

7' 33"
18' 33"
8
17

SECTION LINE R.O.W.

APRIL 24, 2001

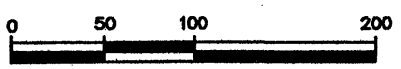

SCALE: 1" = 100'

