

01VE018

MORTGAGE INSPECTION

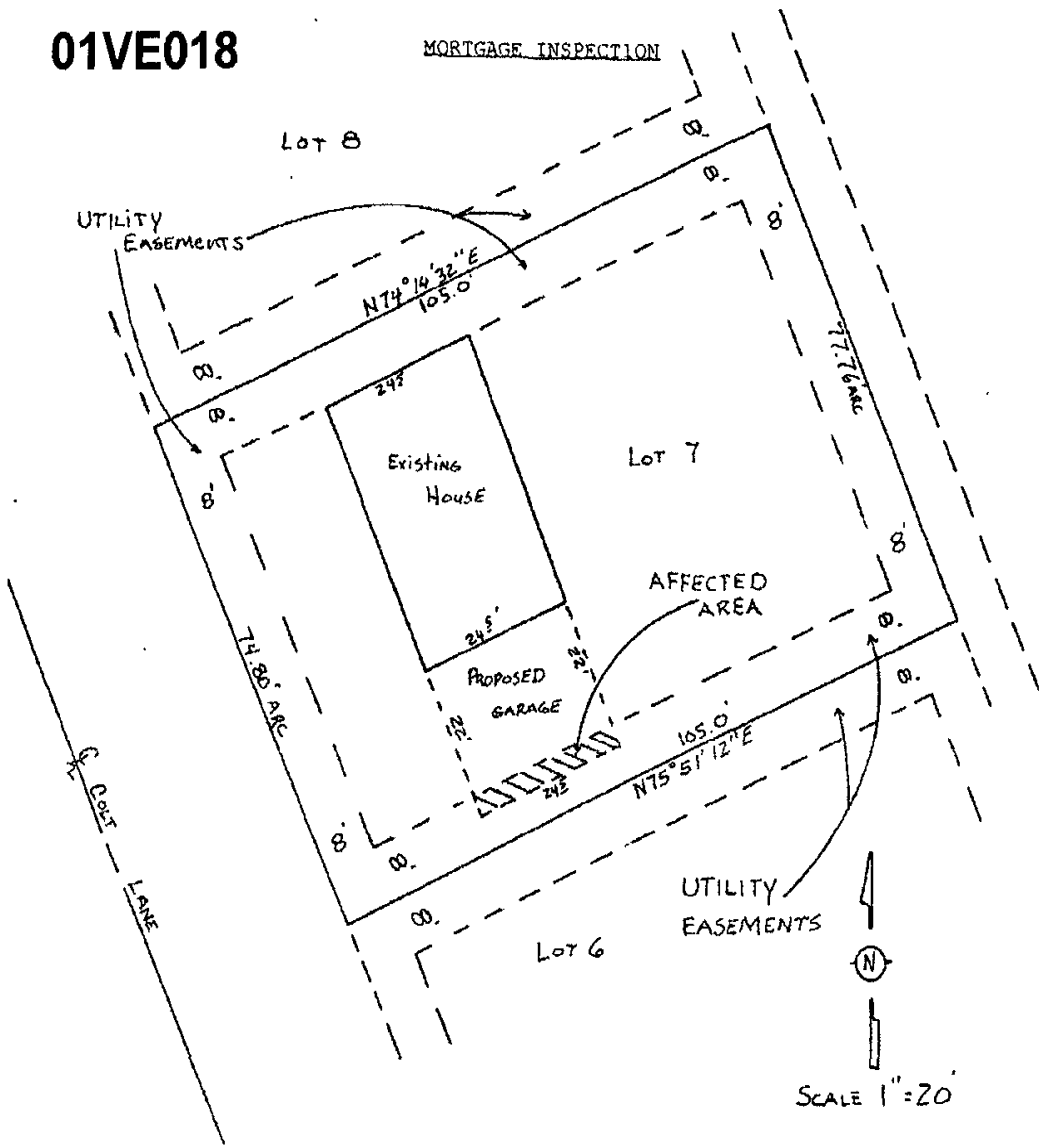

LEGAL DESCRIPTION: Lot 7, Block 4, Mall Ridge Subdivision, Rapid City, Pennington County, South Dakota.

NAME OF CLIENT: Juanita Edinger
ADDRESS OF PROPERTY: 4420 Colt Lane

SURVEYOR'S CERTIFICATE: I, Michael A. Bradley, Registered Land Surveyor #3721 in the State of South Dakota, do hereby affirm that this survey is made from records from the original plat of said property and shows the location of the structures on said property with the accuracy needed to satisfy the needs of the lending institution or title company. The information hereon is not a boundary survey and a complete boundary survey should be completed before any additional structures are added to this property.

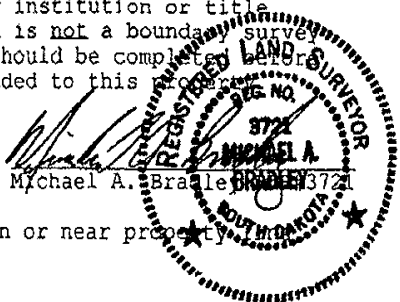

SPECIAL NOTES: Fences located on or near property

DATE OF SURVEY: August 23, 2001

PREPARED BY:
MICHAEL A. BRADLEY
PO BOX 814
STURGIS, SD 57786
(605) 720-2958