

L1	
L2	
L3	
L4	
L5	
L6	
L7	
L8	
L9	
L10	

CURVE	
C1	26'
C2	41'
C3	50'
C4	51'
C5	51'
C6	50'
C7	82'
C8	71'
C9	41'
C10	54'
C11	1'
C12	14'

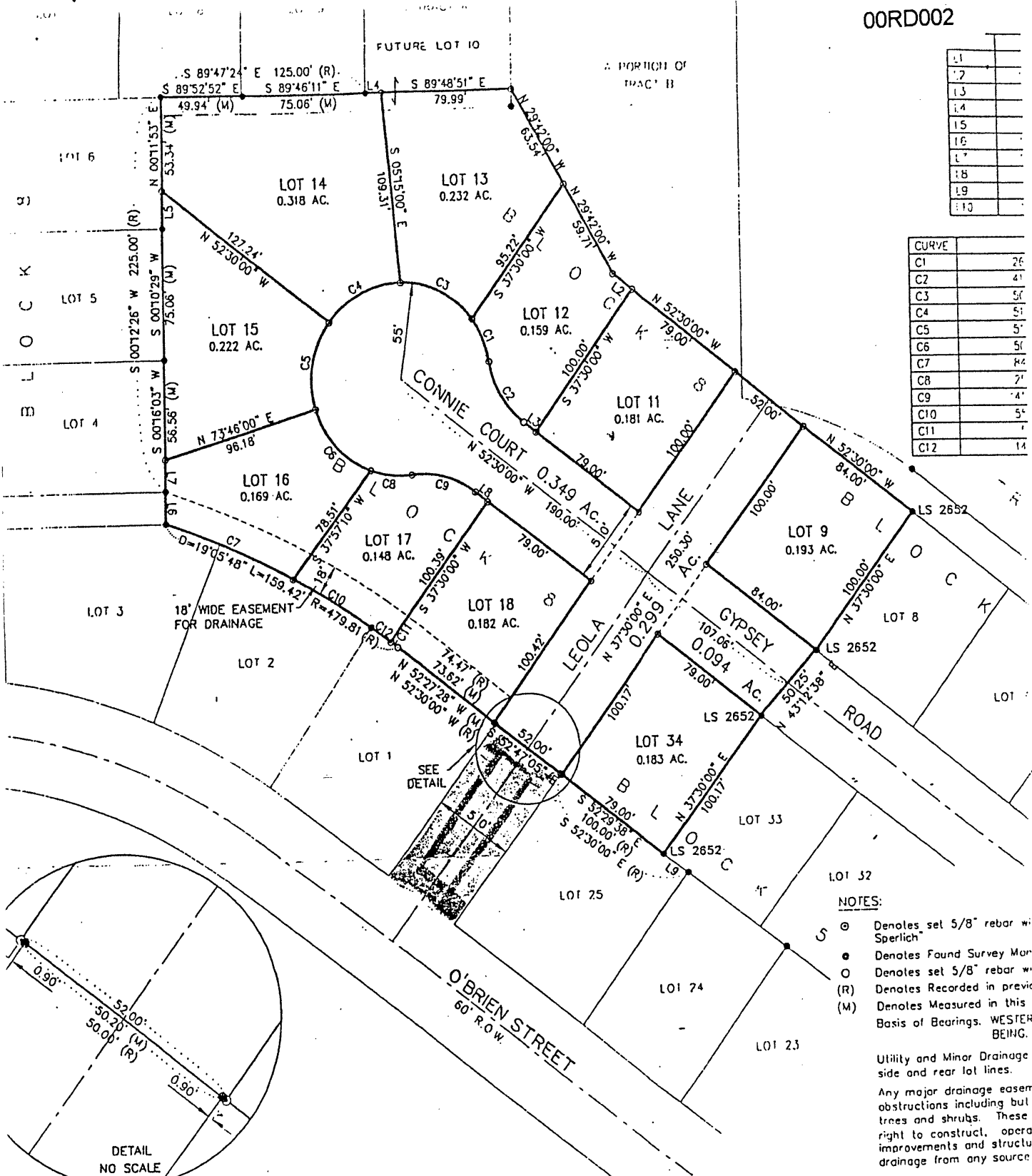

CERTIFICATE OF OWNERSHIP
 State of *Washington*
 County of *Klickitat*

I, Harold E. Johnston, do hereby certify that I am President, of R/J DEVELOPMENT, a Corporation, the owner of the tract of land shown and described hereon, that said land is free from any encumbrance, that I do authorize and do hereby approve the survey and within plat of said land, and that the development of this land shall conform to all existing applicable zoning, subdivision, and erosion and sediment control regulations.

Any land shown on the within plat as dedicated to public right-of-way hereby dedicated to public use and public utility use as such forever, but such dedication shall not be construed to be a donation of the fee of such land.

NOTES:

- ⊙ Denotes set 5/8" rebar w/ Sperlich
- Denotes Found Survey Mark
- Denotes set 5/8" rebar w/
- (R) Denotes Recorded in previous
- (M) Denotes Measured in this Basis of Bearings. WESTER BEING.

Utility and Minor Drainage side and rear lot lines.
 Any major drainage easement obstructions including but not limited to trees and shrubs. These are left to be removed, repaired, replaced, or improved to the satisfaction of the owner.

CERTIFICATE OF SURVEYOR

State of South Dakota
 County of Pennington

I, Steven O. Thingelstad, Registered Land Surveyor, State of South Dakota, do hereby certify that the land shown and described hereon, I have surveyed the tract of land shown and described hereon, to my knowledge and belief, the within plat is correct.

In witness whereof, I have hereunto set my hand and seal this 1st day of August, 2010.

Steven O. Thingelstad
 Steven O. Thingelstad, Registered Land Surveyor

1th survey cap
3095"

survey cap
3095"

p
s survey
y

n shall be kept free of
ed to buildings, walls,
casements grant to all
t, operate, maintain,
structures as it deems
y source.

he interior side of

it.

NGTON STREET,
NE, TRAIL DRIVE
icated to public
shall not be
fee of such

Unplatted
balance of
TRACT A-
4,955 Sq. Ft.

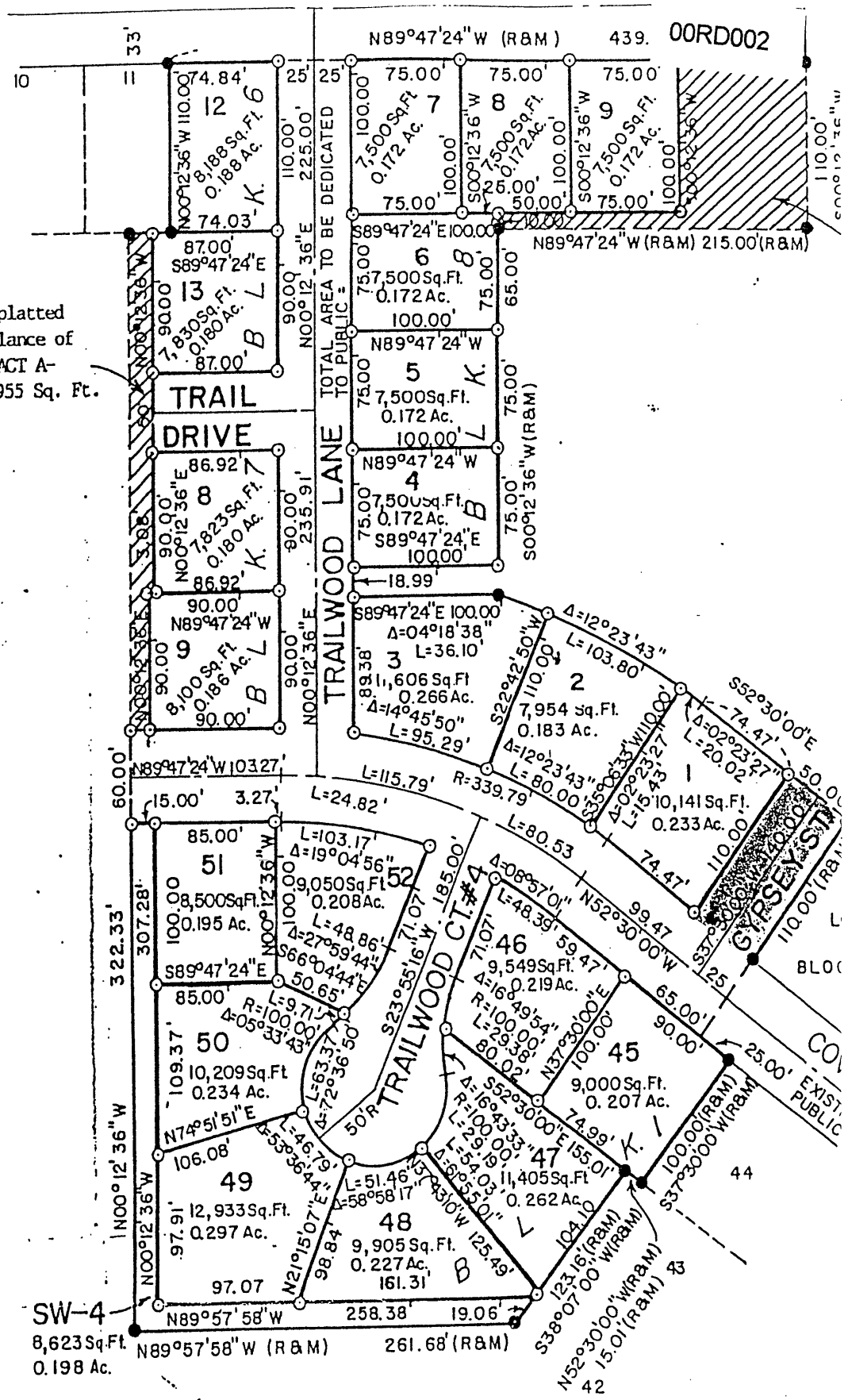

CERTIFICATE OF SURVEYOR:
State of South Dakota
County of Pennington s.s.

that I am President of
the owner of the tract of land
this plat was done at my request

I, Ronald D. Davis, registered land surveyor #3095
South Dakota, do hereby certify that at the request
hereon, I did survey and cause this plat to be made