

PLAT OF LOTS 1 - 7 AND LOTS 16 - 24
 ENCHANTED HILLS III SUBDIVISION

FORMERLY: A PORTION OF TRACT B
 MEDICINE RIDGE SUBDIVISION
01UR011 SECTION 23, T1N, R7E, BHM

LOCATED IN SECTION 23, T1N, R7E, BHM
 RAPID CITY, PENNINGTON COUNTY
 SOUTH DAKOTA

LEGEND:
 ● - Found survey monument as noted
 ○ - Set 5/8 rebar with survey cap marked "Davis 3095"
 ○ - Set 5/8 rebar with no cap
 (R) - Recorded in previous survey
 (M) - Measured this survey
 BASIS OF BEARINGS: As shown hereon

NOTICE OF HEARING
 MAY BE SENT TO:
 THOMAS MARTLEY
 4401 NORTHGLENN PLACE
 RAPID CITY, SD 57702



SCALE 1" = 100'
 SEPTEMBER 28, 1994

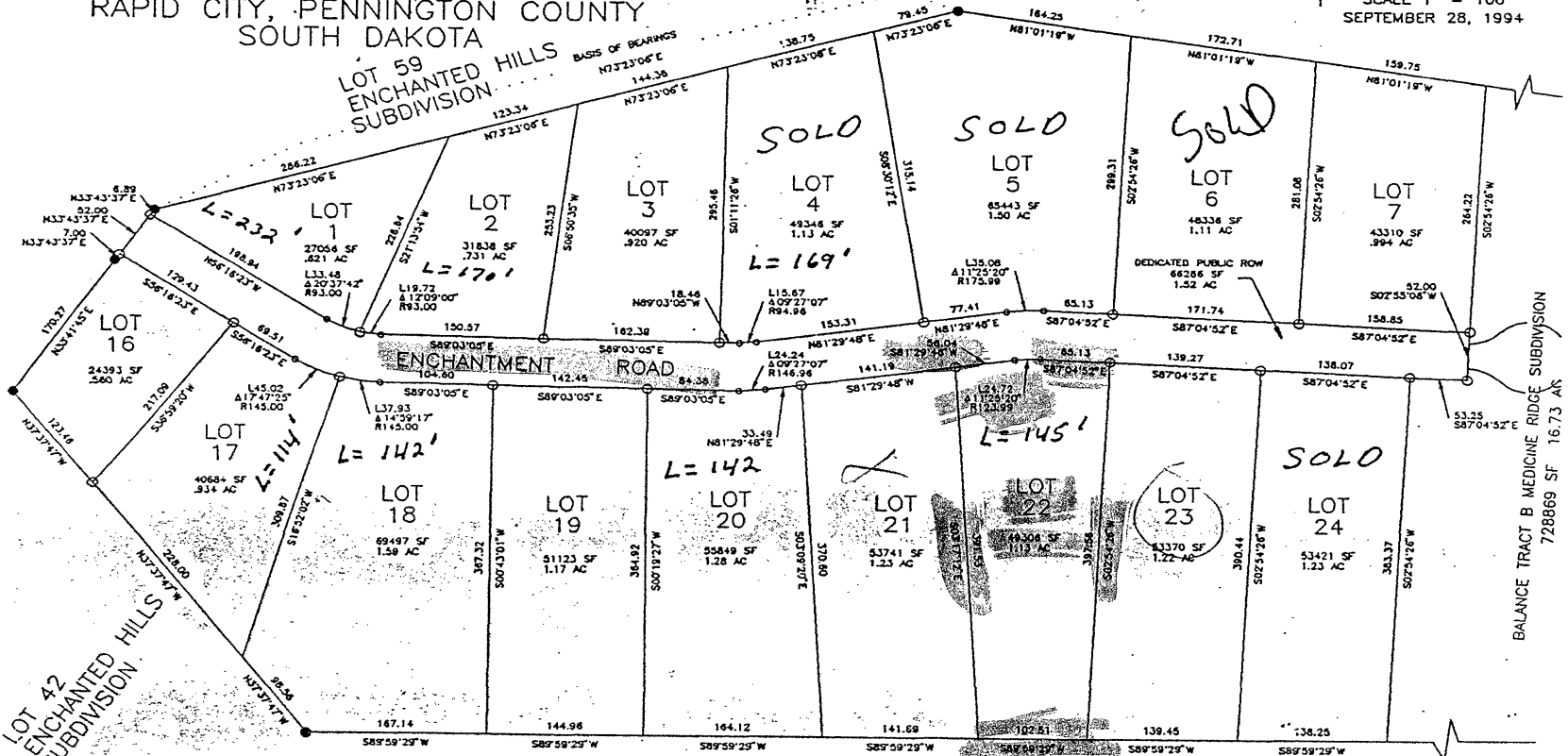

TRACT A

CERTIFICATE OF SURVEYOR
 State of South Dakota