

Plat of Lot 13R and 14R of Block 4 of Windmere Subdivision

Formerly Lot 13 and Lot 14 of Block 4 of Windmere Subdivision, located in the NE 1/4 of the NE 1/4 of Section 10, T1N, R8E, BHM, Pennington County, South Dakota

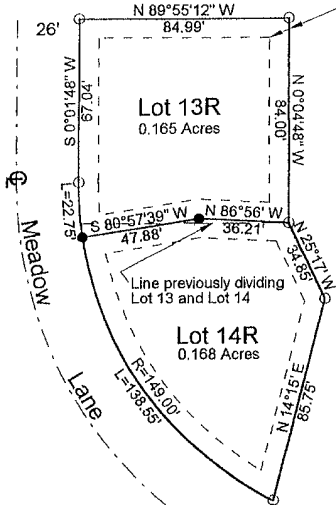

Utility and minor drainage easements: 8 feet wide on the interior side of all side and rear lot lines.

All major drainage easements shown hereon shall be kept free of all obstructions, including, but not limited to: buildings, walls, fences, trees and shrubs. These easements grant to all public authorities the right to construct, operate, maintain, inspect and repair such improvements and structures as it deems expedient to facilitate drainage from any source.

SURVEYORS CERTIFICATE
 I, Jerry J. Wendland, Registered Land Surveyor #4224 in the State of South Dakota, do hereby certify that this plat and the survey thereof were performed by me or under my direct supervision and that the same, to the best of my knowledge, is true and correct. IN WITNESS WHEREOF, I have hereunto set my hand and seal this 14th day of November, 2000.

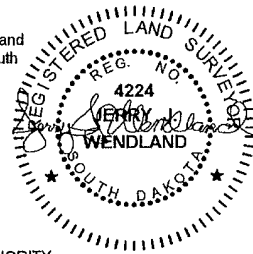

CERTIFICATE OF STREET AUTHORITY
 The location of the access to the County or State Highway or City Street as shown hereon is hereby approved. Any changes in the location of the access shall require additional approval.

Highway or Street Authority _____ Date _____

OWNERS CERTIFICATE AND ACKNOWLEDGEMENT

We, Tom Relf and Bonnie Relf, do hereby certify that we are the owners of Lot 13 as shown and described hereon and that we did authorize and do hereby approve the survey and within plat of said land and that development of this land shall conform to all existing applicable zoning, subdivision, erosion and sediment control regulations.

Signed: Tom Relf
 Tom Relf

Signed: Bonnie Relf
 Bonnie Relf

On this 15 day of Nov, 2000, before me a Notary Public, personally appeared Tom Relf and Bonnie Relf, known to me to be the persons described in the foregoing instrument and acknowledged to me that they signed the same.

[Signature]
 Notary Public
 My Commission Expires: _____
 My Commission Expires 01/22/06
 ELIZABETH S. KNUPPE
 NOTARY PUBLIC
 State of South Dakota

OWNERS CERTIFICATE AND ACKNOWLEDGEMENT

We, James A. Aasgaard and Kendra L. Aasgaard, do hereby certify that we are the owner of Lot 14 as shown and described hereon and that we did authorize and do hereby approve the survey and within plat of said land and that development of this land shall conform to all existing applicable zoning, subdivision, erosion and sediment control regulations.

Signed: James A. Aasgaard
 James A. Aasgaard

Signed: Kendra L. Aasgaard
 Kendra L. Aasgaard

On this 15 day of November, 2000, before me a Notary Public, personally appeared James A. Aasgaard and Kendra L. Aasgaard, known to me to be the persons described in the foregoing instrument and acknowledged to me that they signed the same.

[Signature]
 Notary Public
 My Commission Expires: _____
 My Commission Expires _____
 ELIZABETH S. KNUPPE
 NOTARY PUBLIC
 State of South Dakota

CERTIFICATE OF COUNTY TREASURER

I, Treasurer of Pennington County, do hereby certify that all taxes which are liens upon the within described lands have been fully paid according to the records of my office.

Dated this 23rd day of February, 2001.

[Signature]
 Pennington County Treasurer
 Deputy

CERTIFICATE OF DIRECTOR OF EQUALIZATION

I, Director of Equalization, do hereby certify that I have on file in my office a copy of the within described plat of land.

APPROVED: Suzanne Thomsen DATE: _____ Signed: _____
 Pennington County Director of Equalization
Cartographic Tech. 2/23/01

RESOLUTION OF GOVERNING BOARD

I, Finance Officer of the City of Rapid City, do hereby certify that at an official meeting, held on the _____ day of December, 2000, the Rapid City Common Council did, By Resolution, approve the plat as shown hereon

Signed: _____ Date: _____
 Rapid City Finance Officer

CERTIFICATE OF THE REGISTER OF DEEDS

Filed for record this _____ day of _____, 2000, at _____ o'clock and _____ minutes _____ M. and recorded in Book _____ of Plats on Page _____ Fees: _____
 Pennington County Register of Deeds