

01UR008

# SITE PLAN

FOR

# NRC BUILDING

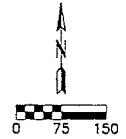

**LEGAL DESCRIPTION**

LOT 1 AND LOT 2 OF CAREFREE SUBDIVISION  
NE 1/4 SECTION 32, T 2N, R8E  
PENNINGTON COUNTY, RAPID CITY, SD

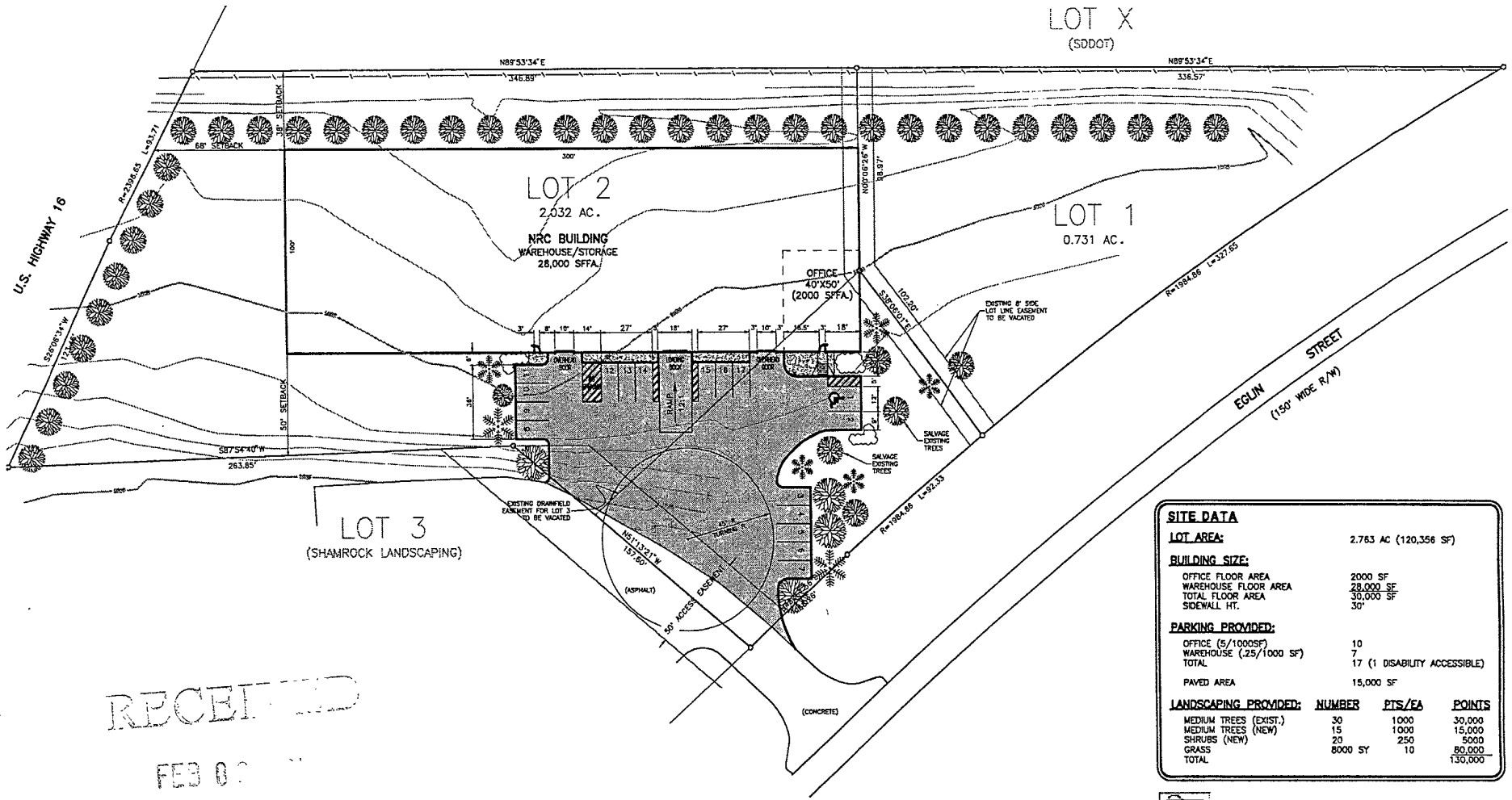

SITE DATA			
<b>LOT AREA:</b>		2.763 AC (120,356 SF)	
<b>BUILDING SIZE:</b>			
OFFICE FLOOR AREA	2000 SF		
WAREHOUSE FLOOR AREA	28,000 SF		
TOTAL FLOOR AREA	30,000 SF		
SIDEWALL HT.	30'		
<b>PARKING PROVIDED:</b>			
OFFICE (5/1000SF)	10		
WAREHOUSE (25/1000 SF)	7		
TOTAL	17 (1 DISABILITY ACCESSIBLE)		
PAVED AREA	15,000 SF		
<b>LANDSCAPING PROVIDED:</b>	<b>NUMBER</b>	<b>PTS/EA</b>	<b>POINTS</b>
MEDIUM TREES (EXIST.)	30	1000	30,000
MEDIUM TREES (NEW)	15	1000	15,000
SHRUBS (NEW)	20	250	5,000
GRASS	8000 SY	10	80,000
TOTAL			130,000

RECEIVED

FEB 02 2001  
Rapid City  
Planning Department



1630 West Fulton Street  
Rapid City, SD 57702  
1021 Jackson Avenue  
Rapid City, SD 57705  
Phone: (605) 241-7800  
cetesg@earthlink.net