

JAN 17 2001

Madison City

Planning Department

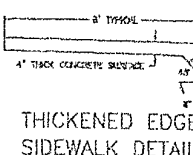
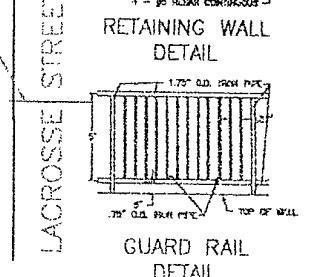
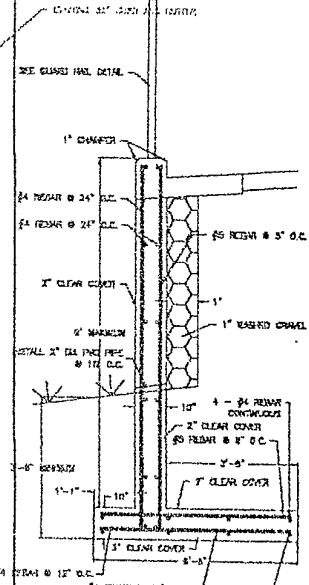
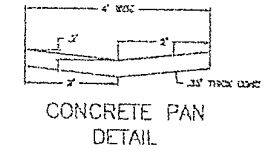
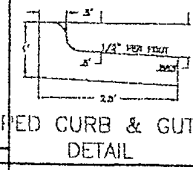
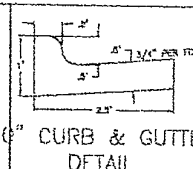
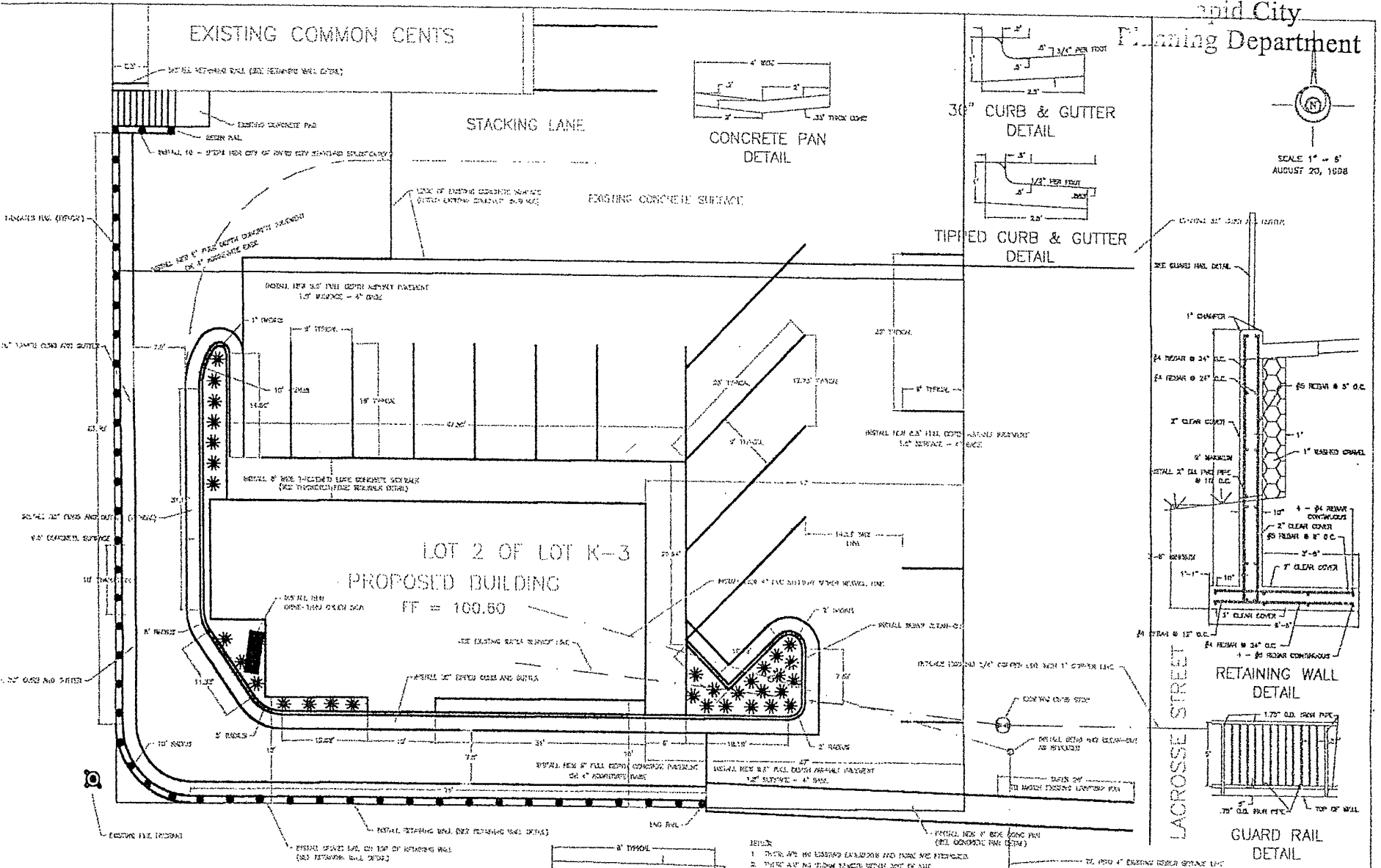
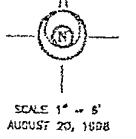

- NOTES:
1. THERE ARE NO EXISTING UTILITIES AND PANS ARE INTERLOCKED.
 2. THERE ARE NO STORM DRAINAGE BETWEEN THE FOOT OF CURB.
 3. ALL EXISTING UTILITIES ARE NOT EXISTING OR PROPOSED FOR THIS SITE.
 4. EXISTING ALL EXISTING UTILITIES ON EXISTING SIDEWALK.
 5. ALL EXISTING UTILITIES THIN AREA WITHIN EXISTING SIDEWALK AND WORK OF CURB WILL BE REPAIRED.

LANDSCAPING:
 TOTAL DEVELOPED AREA = 8376 SF
 TOTAL BUILDING AREA = 1724 SF
 TOTAL POINTS REQUIRED = 7652 POINTS
 - SHRUBS @ 250 POINTS EA = 7750 POINTS ACQUIRED

PARKING:
 TOTAL USABLE BUILDING AREA = 12866 SF
 TOTAL USABLE BUILDING AREA X 11 = 17 SPACES
 TOTAL PARKING SPACES ACQUIRED = 17 SPACES

DAVIS ENGINEERING & LAND SURVEYING
 1000 N. 10TH ST., MADISON, MISSISSIPPI 39104
 PHONE (601) 341-3100

BULLETS - SITE PLAN - LACROSSE STREET
 LOT 2 OF LOT K-3 OF MARSHALL HEIGHTS SUBDIVISION

DATE: 12/15/00
 DRAWN BY: J. DAVIS
 CHECKED BY: J. DAVIS
 SCALE: AS SHOWN
 SHEET 7 OF 7