

# SURVEY PLAT OF

LOT 34A AND LOT 34B OF LOT 34 OF LOT D OF  
SWEETBRIAR HEIGHTS

AND 9.7' WIDE EASEMENT FOR IRRIGATION DITCH AND DRAINAGE IN LOT 34B,  
LOCATED IN THE SE1/4 NW1/4 OF SECTION 10,  
TOWNSHIP 1 NORTH, RANGE 8 EAST OF THE BLACK HILLS MERIDIAN,  
PENNINGTON COUNTY, SOUTH DAKOTA.

JANUARY, 2001

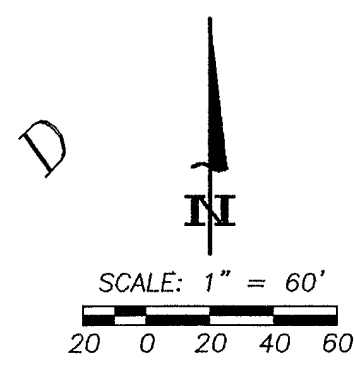
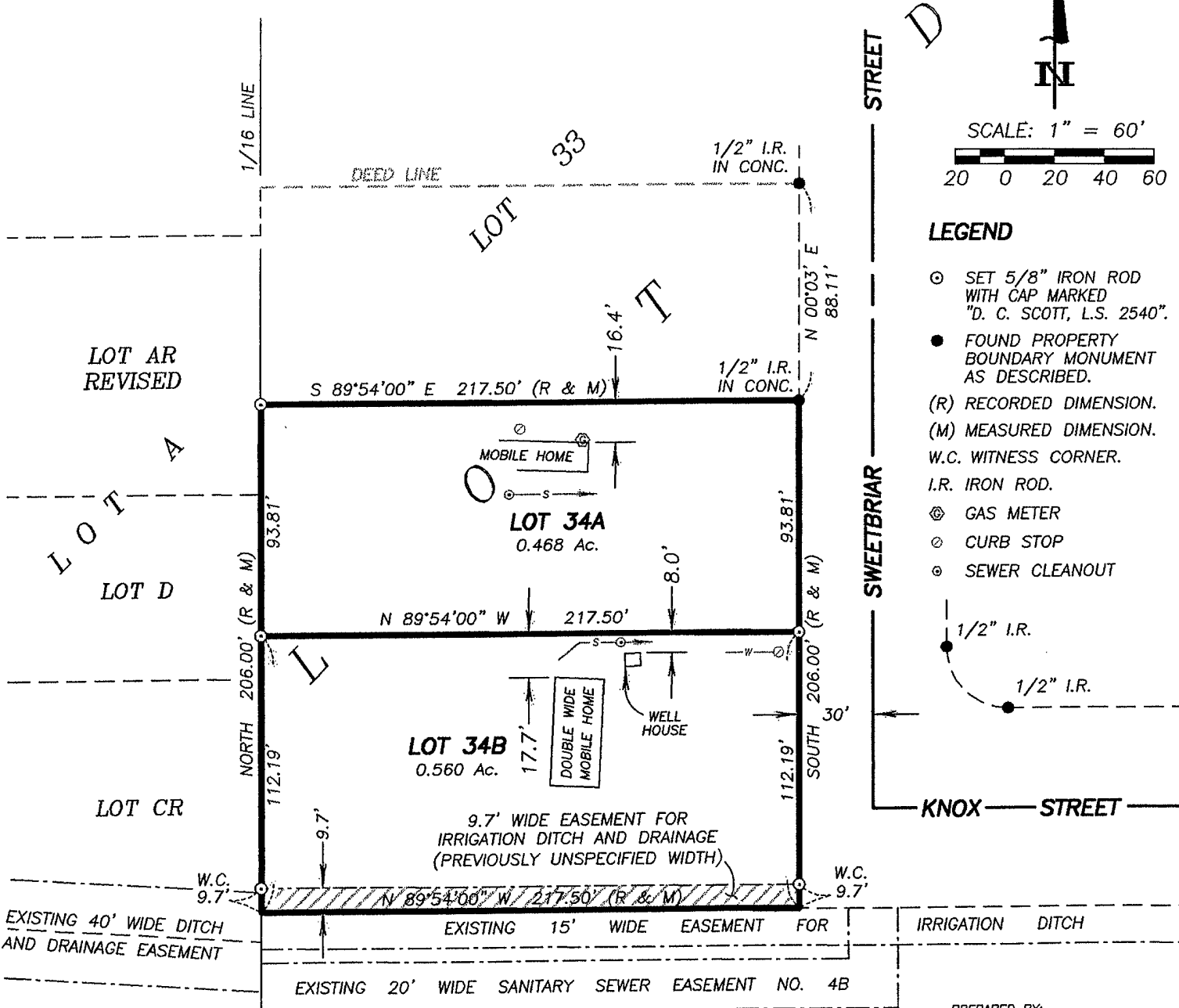

- LEGEND**
- ⊙ SET 5/8" IRON ROD WITH CAP MARKED "D. C. SCOTT, L.S. 2540".
  - FOUND PROPERTY BOUNDARY MONUMENT AS DESCRIBED.
  - (R) RECORDED DIMENSION.
  - (M) MEASURED DIMENSION.
  - W.C. WITNESS CORNER.
  - I.R. IRON ROD.
  - ⊕ GAS METER
  - ⊙ CURB STOP
  - ⊙ SEWER CLEANOUT

