

01RZ002

MAP OF SURVEY

# LOTS 14 THRU 16 OF BLOCK 115 OF ORIGINAL TOWN OF RAPID CITY

LOCATED IN THE SW1/4 OF THE NW1/4

SECTION 1, T1N, R7E, BHM

RAPID CITY, PENNINGTON COUNTY, SOUTH DAKOTA

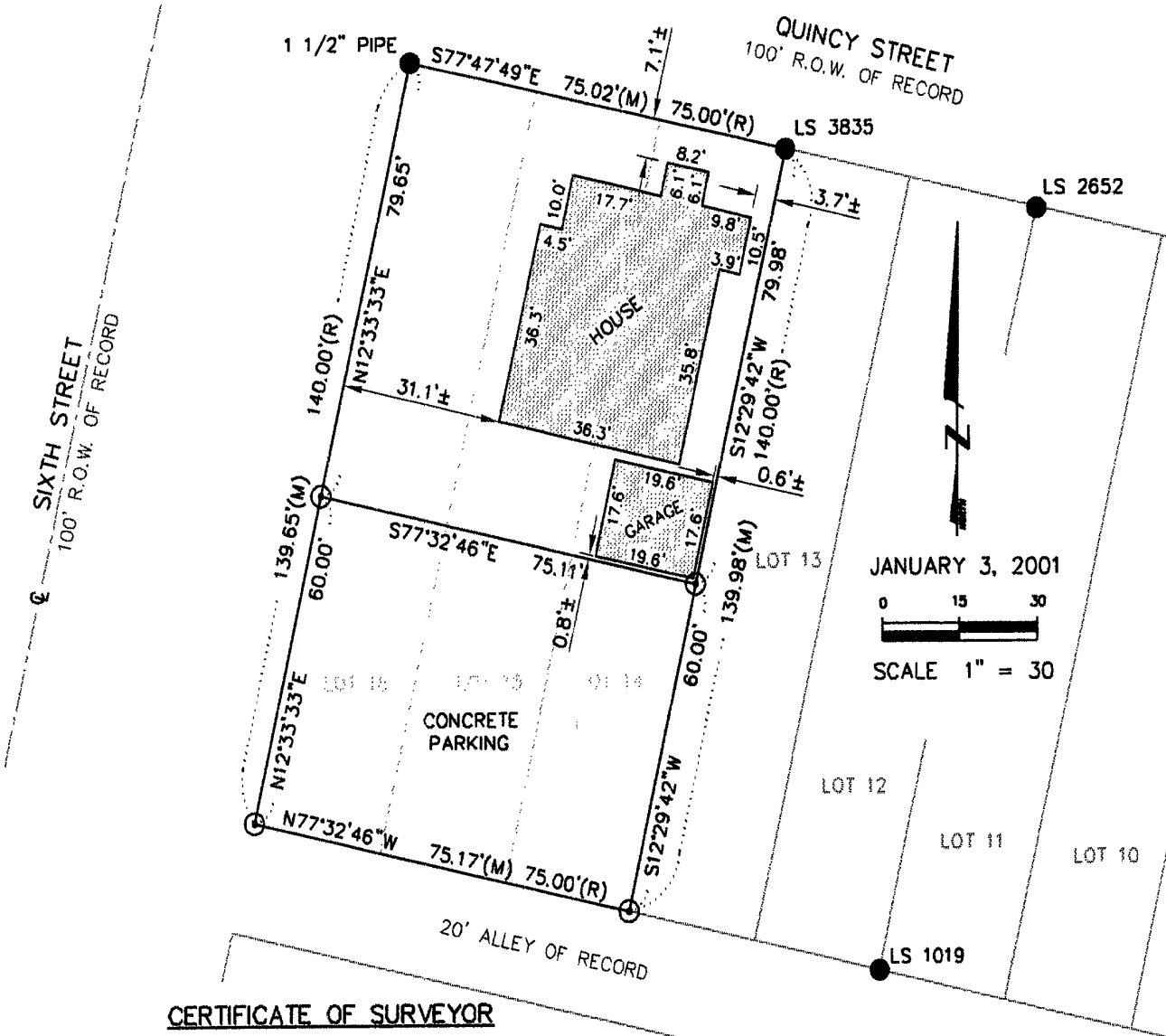

JANUARY 3, 2001

SCALE 1" = 30

### CERTIFICATE OF SURVEYOR

I, the Registered Land Surveyor in the State of South Dakota as signed hereon, do hereby certify that on the 28th day of December, 2000, a survey was performed and this drawing was prepared by me or under my direct supervision. The boundary lines of the parcel of land shown and described hereon are the deed lines of the property as described on the record plat of said property. The location of the major improvements are geometrically calculated from the nearest reliable property corners. This is a boundary survey and the precise property lines were determined at the time of survey. The dimensions to the deed lines are shown to the degree of accuracy required to satisfy the needs of a lending institution or title company and cannot be used to establish the true boundary. Easements or restrictions of miscellaneous record or private agreements that are not known to me are not shown hereon.

- ⊙ Denotes set 'X' in conc
- Denotes Found Survey Monument as noted

1-4-01  
Date:

  
Melvin B. Lamke, Registered Land Surveyor, No. 5225



## Renner & Sperlich Engineering Co.

616 Sixth St. • Rapid City, SD 57701 • 605/342-1191  
 FAX: 605/342-1405 • E-MAIL: RSEC@RAPIDNET.COM

