

PRELIMINARY PLAT OF LOTS 1 - 10 OF AUTUMN HILLS PLAZA II  
 LOCATED IN THE SW¼ OF THE NW¼ OF SECTION 22, T1N, R7E, BHM  
 RAPID CHITY, PENNINGTON COUNTY, SOUTH DAKOTA

Prepared for:  
 Dream Design International, Inc.  
 343 Quincy Street Suite 104  
 Rapid City, SD 57701  
 605/348-0538

NOTES:

- ⊙ Denotes set 5/8" rebar with survey cap marked "ARLETH 3977".
- Denotes Found Survey Monument w/cap as noted.

NUMBER	RADIUS	DELTA ANGLE	ARC LENGTH	TANGENT
C1	223.48	00°50'57"	3.31	1.66
C2	223.48	08°07'09"	31.67	15.86
C3	223.48	09°58'57"	38.94	19.52
C4	223.48	02°47'13"	10.87	5.44
C5	223.48	07°34'15"	29.53	14.79
C6	223.48	08°35'35"	33.52	16.79

00SV028

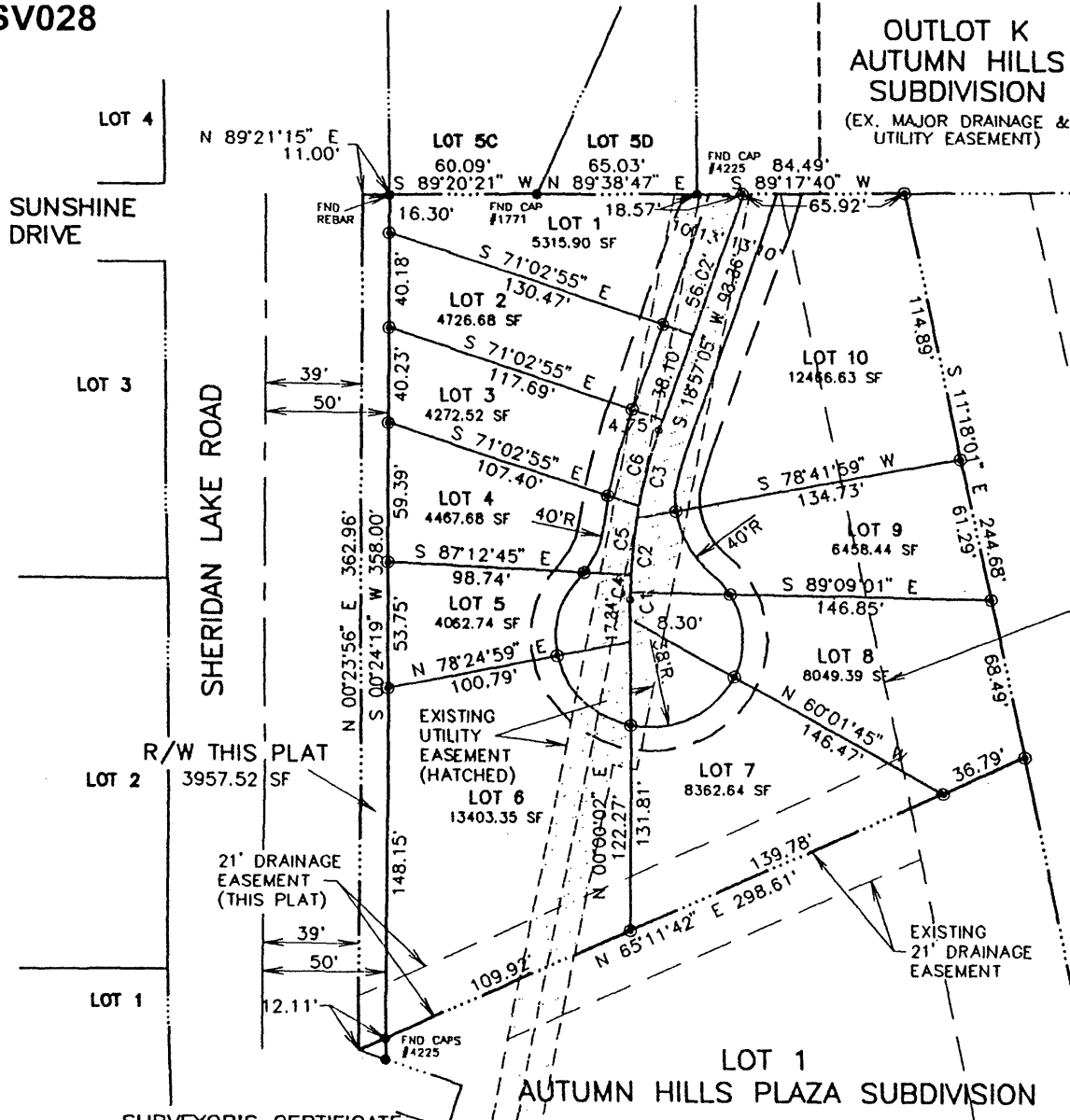

UNPLATTED PORTION OF THE W½  
 SEC. 22, T1N, R7E, BHM

RECEIVED

EXISTING 100' WIDE PERMANENT  
 DRAINAGE EASEMENT  
 (BOOK 78, PAGES 2491-2493)  
 Rapid City  
 Planning Department

RECEIVED  
 DEC 08 2000  
 Rapid City  
 Planning Department

RECEIVED



November 13, 2000

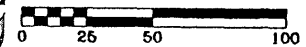

Scale 1 Inch = 50 Feet

SURVEYOR'S CERTIFICATE

I, JOHN M. ARLETH 382 MAIN STREET, DEADWOOD, SD, DO HEREBY CERTIFY THAT I AM A LICENSED LAND SURVEYOR.